THE MORNING TRIBUNE
Affords advertisers the best medium they have ever had of reaching the people of Coshocton county and city.

COSHOCTON MORNING TRIBUNE

THE MORNING TRIBUNE
Market and classified pages deliver the goods—Every progressive home in the county reads both.

VOL VII; No. 195. The Paper That Prints The News TUESDAY MORNING, APRIL 18, 1916. The Paper That Everybody Reads TWO CENTS

CONFIRMATION OF REPORTED DEATH OF VILLA IS SOUGHT BY WASHINGTON

Reports Locate Outlaw At Other Points In Mexico

Nephew Of Carranza Reported To Be Bringing Bandit's Body To Chihuahua On Special Train Due Today—Food Riots Are Reported.

WASHINGTON, APRIL 17.—Washington today strained every resource seeking to confirm or disprove circumstantial reports of the death of Pancho Villa.

The reports thrilled every person in the capital, from President Wilson down. They mean, if true, that "the Mexican situation" no longer exists.

Today the war and state department wires were singing with inquiries directed to the army and consular agents in Mexico. Every official ear in the state, war and navy building was cocked hopefully in the direction of the telegraph office, waiting for the response.

No steps looking toward the withdrawal of troops were taken, but state and war deportment officials said the troops would be called home in short order, once the report of Villa's death is verified.

If the question is one of merely identifying the body, reported to be on its way to Chihuahua City in charge of Colonel Carlas Carranza, nephew of the first chief, it should be answered quickly. United States Consul Letcher, at Chihuahua, is able to identify the famous bandit, it is believed, and his may be the first official announcement that the bandit hunt, begun March 9, is ended.

Doubt Truth of Rumor

Doubt of the report was based largely on other reports reaching the war

—Continued On Page Four—

Military Attache Indicted By U.S.

NEW YORK, APRIL 17.—Captain Franz Von Papen, recalled German military attache, was indicted by a federal grand jury this afternoon for alleged participation in the plot to blow up the Welland canal in Canada.

Captain Hans Tauscher, husband of Mme. Gadski, grand opera singer; Alfred F. Fritzen and two others whose names have not been revealed were also indicted.

Von Papen is in German and beyond the jurisdiction of the United States Courts. Tauscher probably will be arrested late this afternoon or tonight at his New York residence.

The whereabout of Fritzen is unknown.

This is the first time that Von Papen has been named in any formal charge in any of the federal or state investigations of alleged plots framed by Teutonic agents, tho his name and that of Captain Karl Boy-Ed, recalled naval attache have been mentioned frequently.

The five alleged conspirators are charged with having set on foot in the United States an enterprise injurious to a foreign country at peace with the United States in plotting to destroy the Canadian canal.

Inadequate Sewer Cause Of Verdict Against The City

Resident Of Orange St. Is Awarded $140—Property Damaged During Severe Rain Storm Of Last Summer—New System Is Advocated.

Inadequate storm sewer facilities resulted in a verdict for $140 against the city being returned by the jury in common pleas court Monday evening. Oscar L. Clark, who owns property at Orange and South Seventh streets, was plaintiff in the case.

The case was commenced before Judge Glenn Monday morning the testimony and arguments closing in the afternoon. The jury retired at 5 o'clock in the afternoon reporting the verdict, signed by nine members, shortly after 8 o'clock.

Sued For $400

The plaintiff sued for $400 claims that his porperty had been damaged to that extent as a result of the failure of the storm sewer at Seventh and Orange streets to carry away water which flowed to that point during a severe rain storm last summer. Clark claimed that the foundation of his residence was damaged and that he was forced to go to considerable expense in grading his lot.

New System Advocated

During the course of the trial City Solicitor Milo C. Ely, who represented the city, made a motion to take the case from the jury. Judge Glenn overruled the motion.

It was understood last night that no effort will be made to carry the case to the court of appeals.

Council is now planning a new and larger system of storm water sewers following numerous complaints from various sections of the city which are flooded during the rainy seasons.

Team Runs; Furniture Is Damaged

While their driver was busy loading furniture from the residence of Jesse Henderson, of East Chestnut street, upon a moving van, a team of horses frightened and ran away, shortly after noon Monday.

In their mad dash down East Chestnut and Main to Seventh street where they were halted, furniture, including an organ, was spilled in the street and considerably damaged.

It is said that man named Myers had charge of the team.

Concrete Posts Are Advocated

Traffic guides of concrete are being advocated by several business men as a result of the sad fate of four of the red tile guides recently placed. It is believed that the small iron markers such as the one placed at Main and Fourth streets are not large enough for the purpose.

American Wounded

WASHINGTON, APRIL 17.—One American was wounded by shrapel and another escaped unmjured when the Russian ship Imperator, lumber laden from Gulfport, Miss., to Marseilles, was fired upon and then set ablaze by an Austrian submarine April 11, the Barcelona, Spain consul reported today.

The wounded man is Gustave Olson, whose brother is foreman of the Bergengarden Furniture company of Minneapolis; the other American is Aner Swennson, whose father is band leader of the coast artillery at Fort Warren, Boston.

Sister Of Mrs. Knoff Is Called

NEW PHILADELPHIA, APRIL 17.—Following an illness of several years Mrs. Lucinda Porter, fifty-eight years old, one of the best known women of the city, died at her home in West Front street at 6 o'clock Sunday evening.

Mrs. Porter was taken ill a number of years ago Since that time she had been a sufferer from numerous diseases. Recently oedema of the lungs developed which was the direct cause of her death. Little hope had been held out for her recovery for some time.

Mrs. Porter was born in Coshocton county and had been a resident of this city for the past sixteen years. Her husband, the late George W. Porter, died about five years ago.

She was a member of the Methodist church of this city and until her illness prevented, was one of the most active members of that church.

She is survived by four children, Mrs. George Krebs, Dover; Mrs. John Wenger, Mrs. John F. Ashbaugh and John Porter of this city. Four sisters and three brothers also survive as follows: Mrs. Mary Jane Knoff, Coshocton county; Mrs. John Kughler, Stonecreek; Mrs. Rachel Miskimen, Nebraska; Mrs. Sarah Carnes and Robert Powelson, of Coshocton county, and James and John Powelson, of Kansas.

The funeral services will be held from the residence, 429 West Front street at 2 o'clock Wednesday afternoon, Rev. B. L. George officiating. Interment in the East avenue cemetery.

U. S. Should Fight Only In Interest of Humanity

WASHINGTON, APRIL 17.—President Wilson this afternoon told the Daughters of the American Revolution that he hoped this country had not forgotten how to fight for the interests of all mankind. The president addressed hundreds of delegates at the opening session of the D. A. R. convenion at Continental hall. During his speech he said:

"The birth of the nation is significant in that it was born not only to serve the people of the United States but to serve the rest of the world.

"I have hoped the nation has not forgotten how to fight for all mankind. When it fights, it is fighting in the interests of humanity.

"America will have forgotten her traditions whenever upon any occasion she fights merely for herself under such circumstances as will show that she has forgotten to fight for all mankind. And the only excuse that American can ever have for the assertion of her physical force is that she assert it in behalf of the interests of humanity. When America ceases to be unselfish she will cease to be American."

Two Women Are Arrested

Mrs. Hannah Anderson and Mrs. Hazel Stiner, of Pleasant Valley, were arrested last night on charges of intoxication and lodged in the City prison. In addition to the charge of intoxication, Mrs. Stiner will face a charge of using obscene language and profanity upon the streets.

Corder Goes To Trinway

George Corder, employed at the Pennsy freight station, has received his appointment as baggagemaster at Trinway. The appointment is in the nature of a promotion. Mr. Corder will assume his new duties at once.

Receive Report Of Appraisement

A detailed statement of the result of the appraisement of the Coshocton Gas Company's holdings by Gas Expert Critchfield has been received by Mayor H. L. Richardson. The appraisment was made by the expert under the direction of the Utilities Commission to secure data in deciding the city's fight against the proposed increase in rates. A summary of the appraisement was published in The Tribune some time ago.

Small Blaze Extinguished

The fire department made a hurried run Monday evening about five o'clock answering a call from Second and Locust streets.

A small blaze had started, presumably from burning soot, under the eaves of the Granville Hamilton residence. It was extinguished before the arrival of the fire laddie . Little damage was done.

TO RESIDE HERE.

Mrs. Galmore, and her daughter, Miss Lode Galmore, of Hamler, Ohio, came to Coshocton last week, and have taken up their residence here with Mrs. Galmore's son, Joseph Galmore. They are living on South Sixth street.

ACCOUNT FILED.

Final account of M. G. Hack, guardian of Joseph K. Johnson, a minor, was filed Monday in probate court.

H. H. Porter Summoned

NEW PHILADELPHIA, APRIL 17.—Word was received in this city today of the death of Hon. Harrison H. Porter, a prominent attorney of this city and at one time a member of the Ohio legislature. Mr. Porter died at the home of his son-in-law and daughter, Dr. and Mrs. Ralph R. Hendershot, in Tiffin, some time this morning. Mr. and Mrs. Porter had been visiting in Tiffin since last Thanksgiving day. The body will be brot here tomorrow. Funeral arrangements have not yet been completed. Mrs. J. O. Fargney, of West Lafayette, is a daughter.

THREE FINED

Milt Kitchen, Joseph Medley and Edward Miller were each fined $5 and costs when they faced Mayor H. L. Richardson Monday morning on charges of intoxication. They made arrangements to pay and were released.

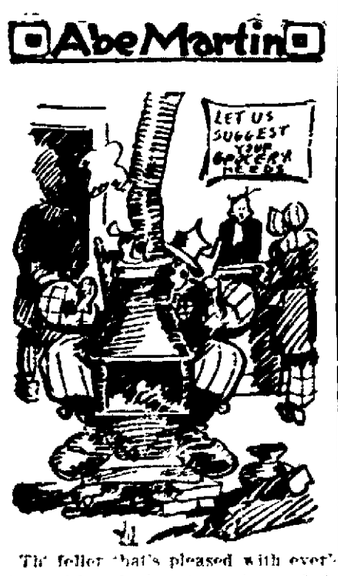

Th' feller that's pleased with ever'thing either don't cut any ice or he's got somethin' up his sleeve. It's what a kid eats between meals that keeps him from starvin' t' death.

Teamsters Organize

The local teamsters were organized last night at a meeting held in the Trades Council hall, the following teamsters affiliating with the union: Jesse Rodgers, William Turner, Chas. Henderson, G. W. Strausburg, W. H. Saze, George Moore, Liner Jackson, Ernest Middy and John Carter. They were organized by the district organizer A. H. Muhleman and elected the following officers: Jesse Rodgers, President; William Turner, vice-president; Recording secretary, Charles Henderson; Financial secretary, G. W. Strausburg; Treasurer, W. H. Saze. A scale of prices was adopted which is given elsewhere in this issue.

Mrs. Wolfe Is Operated On

Word was received by H. E. Wolfe, of South Fourth street, Monday that Mrs. H. E. Wolfe had undergone another operation at Magnetic Springs and that it had been successful in every way. Her condition is said to be much improved.

TRIAL POSTPONED

Owing to the absence of Attorney F. E. Pomerene, attorney for the plaintiff, the trial of Russell Scherrer, charged with trainriding, was postponed indefinitely. Edward Groome, of Columbus, who was arrested with Scherrer and who faced a similar charge, forfeited his cash bond and has left the city. The arrests were made by Detective Doney.

Alonzo Kinney to be Buried From Home This Afternoon

Funeral services for Alonzo Kinney, aged 69, will be held Tuesday afternoon at one o'clock from the late home on East Vine street, with Rev. H. H. Davis in charge. Interment will be made at the cemetery at Adams Mills. Mr. Kinney died Sunday morn at his home following a long illness from complications incident to advanced age.

Mr. Kinney and his family moved here two years ago from Adams Mills and in that time had made many friends who will sympathize with the family in their bereavement.

In addition to his wife, six children survive. They are Mrs. Nellie Hopkins and Mrs. Katie Vickers of Columbus, Mrs. Bertie Collins and Mrs. Cora Gadd of Zanesville, and Violet and Fred Kinney of the home; also a brother, Richard Kinney and a sister, Mrs. William Lynn of Zanesville.

Thomson Has Good Paper

A. H. Thomson, whose papers are aldays entertaining and clever, beyond the ordinary, presented an excellent treatise under the title of "When this great war is over, what shall the harvest be?" at a meeting of the Wranglers Monday evening at Carnegie library.

Mr. Thomson, who was in the English Army during the Crimean War, gave some interesting reminiscences of that conflict. He was also an eye witness of the battle, which inspired Tennyson's "Charge of the Light Brigade." He gave some recollections of the Civil War, in which he had an active part.

As to the final victor in the present great war, Mr. Thomson says it is impossible for any one to know. But from his experiences in other wars, he drew a number of conclusions as to what might likely be the result of the present conflict.

Reed Taken To Springs

Stewart Reed, aged 60, of Roscoe, will be taken to Magnetic Springs today to undergo treatment at the hands of Dr. Conrad, a specialist, in an effort to secure relief from rheumatism. He will be accompanied by H. E. Wolfe of this city. Mr. Wolfe will return this evening.

Emmett Thompkins, of Newark, an ex-congressman, was in the city Monday on business.

Mrs. R. A. McClure, of West Lafayette, is the guest of Mrs. Ella Edwards, of North Tenth street.

Ice Wagon Team Bolts

While the driver was busy delivering ice at the Red Onion saloon on Chestnut street about noon Monday, a team of horses attached to a Renner ice wagon, frightened at a piece of swirling paper. They whirled about an headed down Chesnut street but were caught before any damage was done.

Second Straight Flush Is Fatal

PITTSBURG, APRIL 17—Frank Lassari, who held two straight flushes inside of half an hour in a poker game this afternoon, is dead. Vincent Drago, with four cuts on an arm, is under arrest, accused of stabbing the other man to death.

Lassari, with a straight flush, won a jackpot in a game participated in by four other men. When he showed a second one, Drago vented his feelings. In the words that followed suspicion was cast on the character of Lassari's playing. Both men drew knives. Drago's blade found the other man's heart.

Drago, after his wounds had been dressed in a hospital, was locked up.

ATTEND PRESBYTERY

Rev. B. S. Jones, of the Keene Presbyterian church, and Earl Shannon, also of Keene, left Monday for Zanesville where they will attend the sessions of the presbytery.

HOME FROM EAST

C. B. McCoy returned to his home in this city Sunday after spending the past week in New York City on business.

Dunkin To Leave Park

McCloud Dunkin has given up his lease on the Park hotel building and will not have charge of the hostlery when it is reopened.

Mr. Dunkin has not announced his plans for the future altho it is understood that he will not remain in the city.

W. H. Bachert, owner of the building, said last night that as yet no one has been secured to take charge of the hotel.

Dividend For Creditors Of Dresden Bank

A second dividend of 25 per cent will be paid depositors of the Dresden National bank within the next few weeks, according to announcement by Receiver John A. Best. Several months ago the first dividend of 27 per cent was declared. It is not announced by Receiver Best whether there will be any subsequent dividends, but it is presumed there will be.

McCann Leaves City Hospital

John McCann, of Coshocton route 7, was dismissed from the City hospital Sunday following an operation performed two months ago by Drs. F. M. Marshall, Jesse McClain, T. W. Lear and E. C. Carr.

Mr. McCann sustained a fracture of the left hip bone when kicked by a calf and it was necessary to reset the head of the femur. Owing to his advanced age, recovery was delayed.

Dollar Day Campaign Is Mapped Out

Plans for an aggressive campaign of advertising Dollar Day, May 24, were laid at a meeting of the publicity committee of the Local Division of the Coshocton Chamber of Commerce last night.

Business men interested in the project plan to make dollar Day the biggest event of the kind ever held in Coshocton. The day will be advertised extensively in all of the towns and villages within a radius of twenty-five miles. County roads will be posted with bills and every effort will be made explain the project to every resident of the vicinity.

To Dedicate Church May 28

At a meeting of the trustees and soliciting committee of First Baptist church, held Monday evening at the church, May 28 was selected as the date for holding dedication services of the new church. A visiting minister will probably make the dedicatory address.

Plans were made for soliciting business men, in regard to the dedication. The matter of grading the church lawn was discussed, and routine business was disposed of

RECEIVES INVITATION.

An invitation has been sent to Rev. William E. Hunt, of South Fourth street, to attend the dedication of the Western Theological Seminary, at Pittsburg, May fourth. Rev. Mr. Hunt graduated from the seminary in 1856.

NEWSPAPERARCHIVE®
NEWSPAPERARCHIVE®

Today At The Movies

MYSTIC PARAMOUNT TODAY

Dustin Farnum

in "The Call Of The Cumberlands"

Farnum is Supported by an All Star Paramount Cast

Jackie Saunders

PASTIME — THE HOME OF A REAL PIPE ORGAN

The Most Popular Screen Actress in

"BOLT FROM THE SKY"

And HIENE And LOUIE—the two great Pathe Comedians.

TUESDAY—"SILAS MARNER"—with Fredrick Warde.

UTAHNA Theatre OFFERS TODAY

Hundreds of Thrills

"In Search of The Castaways"

Dramatized from the novel by JULES VIRNE.

Also one Reel Screaming Comedy with LONESOME LUKE.

Cinderella Today

"THE GREAT PROBLEM"

A Blue Bird with Violet Mersereau

Don't miss this great Blue Bird Masterpiece

W. LAFAYETTE BEATS BALTIC

Baltic proved easy for West Lafayette high school Saturday afternoon and the West Lafayette lads romped away with the long end of a 7 to 1 score.

The lineup

W. L H S—D Thompson, ss, Otto Thompson, 1b, Moorehead, 2b; Narragon, cf, Shafer, p; Miller, c, Portz, 3b; Troendly, rf; McGray, lf.

Baltic H. S.—Putt, ss; Hostetter, cf; Lawrence, p; Hagans, 2b; Bartholmeh, c, Thomas, 3b, Getz, rf, Miller, lf.

MILT LOCKED UP.

Milt Kitchen was arrested Saturday afternoon and lodged in the City prison on a charge of intoxication

ATTRACTIONS AT MOVIE THEATRES FOR THE WEEK

"Dare-Devil Ride For Life" Utahna Today

Today the Utahna will present another stupendous thriller, with real live action in every foot of the five parts, entitled "In Search of the Castawas" a romantic narrative showing the children of Capt Grant in a series of thrilling adventures in search of their father, who has been castaway on a desert island Many are the times the players in this production gambled with death.

People who like to see action in a play should not miss the opportunity of witnessing a wonderful, spectacular, wild ride for life before a stampeding herd of steers and many other hair raising and breath-taking feats. The New Film Corporation expended a large amount of money to produce such a production and one is assured that the scenery is both realistic, artistic and superb, and that the photography is excellent

In addition a good comedy of the Chaplin character will be shown, featuring "Lonesome" Luke.

CINDERELLA

WE ANNOUNCE THE GREATEST PROGRAM EVER BOOKED HERE FOR A SINGLE WEEK

Our big features for the week start today with a famous Blue Bird Masterpiece "The Great Problem" with Violet Mersereau You should take the time to see this production

Tuesday and Wednesday we have with us the King and Queen of the screen in Francis X. Bushman and Beverly Bayne in "The Man and His Soul" This is the most popular photo play ever shown on the screen, and positively the biggest picture ever produced by the Metro people. In connection with this wonderful play we will show one reel of Mr and Mrs Sidney Drew Comedy This one reel will be worth more than twice the price of the admission.

Thursday and Friday will be Fox Days and we present William Farnum in "The Bondman" There is not a photo play known in the country that has ever made a greater success than Farnum in this picture The New York World says, "This play will go down in history in the movie world" The work that Farnum puts in will never be equalled by any human being either on the legitimate stage or in the movies It consists of 7200 feet of film every inch full of interest If you miss this you have missed the greatest production ever shown in Coshocton or in any other city in the United States. The cheapest admission that this play was ever shown was from 25c to $1.00. In Coshocton you will see it for the usual admission price. We ask you not to overlook this wonderful production.

Saturday, April 22, we present "A Soul Enslaved" with Cleo Madison. Miss Madison is well known, and this is considered her best work.

CARD OF THANKS.

We hope that our dear friends will be able to imagine far beyond the depth of these few weak words the true feeling of our hearts for the tender sympathy shown in the last hours of our dear companion and mother in this world.

Elan D Patterson,
Dorothea Jeane,
Elan Daniel, Jr

AT MYSTIC

SPECIAL MUSIC AND BIG FEATURES AT THE MYSTIC THIS WEEK

The Mystic theatre takes pride in its offering this week, and have arranged for an extra treat in the way of music. Monday with Dustin Farnum and Tuesday with the Great Triangle star Douglass Fairbanks we will have a real concert.

Glyn McKee—Piano
Wallace Jackson—Violin
Charles Hull—Cornet
Charles Wilcoxon—Traps.

All Coshocton knows the reputation Mr Wilcoxon has established since leaving this city for the East, and it is only a personal favor to the Mystic management that he has consented to play for these two big nights .

Dustin Farnum on the Paramount program is well known to all and in "The Call of the Cumberlands" he is at his best

On Tuesday Douglass Fairbanks, of whom Cleveland, Cincinnati, Columbus and N. Y. papers cannot say enough gives you an idea of the Triangle Service as it is shown at the Mystic each Tuesday and Wednesday "In His Picture In The Picture" he has established himself as one of the foremost actors of our day. In addition Wm Collier the Broadway star appears in the Keystone comedy "Better Late Than Never.' ' The Triangle Service is today recognized as the finest service in the world

The feature for today and Monday is a Paramount and stars Dustin Farnum in "The Call of the Cumberlands."

What of the man who is suddenly called on to change his mountain crudeness of manner to make way for the polish of etiquette? How many have faced such a situation, and how many have mastered the intricacies that arise?

DUSTIN FARNUM, the noted photo play star, as Samson South, faces a situation in "THE CALL OF THE CUMBERLANDS," a Pallas picture offering soon to be released on the Paramount Program, and he has set a standard in artistic effort from which many may take pattern with profit Suddenly thrust into a new world, a world of which he had only dreamed. SAMSON SOUTH accepts the opportunity to adopt refinement, to the relegation of his back-woods ways, with a broad grasp of the situation and an appreciation of the amusement, as well as the artistic, value of the perplexities with which he finds himself surrounded Photoplay fans will sympathize with the bighearted mountaineer, whose sense of justice and right makes him a leader, in his awkwardness and will rejoice with him in his mastery of complexities.

The cast includes Herbert Standridge, Page Peters, Winifred Kingston, Myrtle Steadman and other Paramount stars See this feature at the Mystic today and Monday.

The Triangle drama for Tuesday features the great favorite, Douglas Fairbanks.

A very realistic prize fight takes place as one of the main incidents of the new Triangle-Fine Arts play, "His Picture in the Paper," in which Douglas Fairbanks stars. Several hundred members of the actor profession including a sprinkling of the feminine members, were in attendance when this part of the play was produced As a drawing card, these actor folk were promised three rattling good bouts between champion fighters, and the bill was certainly up to specifications Douglas Fairbanks showed that he knew how to handle the gloves himself and his action in the ring was declared by experts to be fully up to that of some of the professionals Terry McGovern, former light weight champion, and his manager, Sam Harris, were among the notable guests of the management.

In this story Fairbanks plays a no-er-do-well son of a wealthy food products king He wants to marry a nice young girl, but among other things he is told that he must go out and do something for the family name as well as himself before he can get the girl. Then the fun starts.

The comedy for Tuesday features the star, William Collier in "Better Late Than Never"

On Wednesday Triangle Service presents the popular actress Bessie Barriscale, and a two reel Keystone featuring Mark Swain

On Thursday, Paramount day, the greatest actress before the screen Pauline Frederick will be shown.

Friday and Saturday a new print of Annette Kellarman in ' 'Nepthune's Daughter" is the attraction

Some week for the Mystic patrons

CARD OF THANKS.

I wish to extend my sincere thanks to the friends and neighbors for their sympathy and help during the sickness and death of my dear wife, also to the choir for beautiful selections rendered, and to friends for beautiful floral offerings

Leander D. Lowe.

PASTIME

MORE BIG STRONGER THAN EVER

Manager C G Chacos announces another week's program consisting of strong spectacular multiple reel features Enough has been said for theatre goers who have witnessed the Pastime's programs for the past few weeks but for those who have not, we will try to give an idea of the caliber of the features to be presented this week.

Sunday Monday, Jackie Saunders the dainty and popular screen star, who is called "The Maude Adams of the screen and is, in the estimation of many the best emotional actress on the screen, today. The story of an unsophisticated young girl made the dope of a clique of matrimonial conspirator, forms the basis of the plot of the interest-compelling multiple reel Pathe drama entitled "A Bolt From the Sky," in which Miss Saunders is starred.

Tuesday, "Silas Marner," a wonderful spectacular visualization of the famous immortal novel by George Elliot.

Readers of the book undoubtedly were engrossed with the incidents that left their indelible marks upon the character of Ilas Mariner. Their imagination must have been stirred by the genius of the author and their sympathies stirred by the vividues of the description, but the picturization of the great novel accomplishes far more than it is possible to get by reading it

Wednesday Jackie Saunders, again will be presented, playing the title role in a multiple reel Knickerbocker Star Feature production entiled, "The Child of the West"

The play is a story of uniting the East and West, and heart interest with everyday crises and excellent scenery and photography. The story gives Miss Saunders ample scope to display her well known dramatic talents.

Thursday, the Pastime offers "The Drifter," a masterful five act production. A drama of deep human interest dealing with one of life's most complex problems and in which the charming actress, Lucille Taft, is featured.

TOO LATE TO CLASSIFY

WANTED—Well known lady of good standing to do work in city. Address C, care Tribune

FOR SALE—Cole's high oven range. Used only three months. Also cupboard and leather davenport. Call in mornings at 359 S. 2nd St.

As The New Suits And Coats Are Mirrored Here

Get Ready for Easter Now

They were never more beautiful

and our assortment as usual is at its best. Only one more week until Easter—the time goes quickly and you don't want to be one of the late shoppers. Come in today and make your selection. If alterations are necessary they will be done in ample time for **The Easter Parade.**

HANDSOME GABARDINES, SERGES, SMART CHECKS, TAFFETAS, ETC.

that make the strongest appeal to the woman who usually pays as much as $50 or more for her suits. Man tailoring of the most finished character is noticable at a glance. They "stand out" conspiciously as suits of higher types yet we sell them for **$25.00, $27.50, $30.00 to $37.50.**

See The Suits Here

at $12.50, $15, $16.50, $19.75 to $22.50

Compare the style and quality first, then the price, then you will know why so many of Coshocton's best dressed women wear our suits.

Stylish Spring Coats.

Coats for every occasion, for dress, semi-dress, traveling, sport coats, etc., etc. Silk coats, stripes, checks, from the inexpensive to quite luxurious models. We're ready for Easter with the greatest assortment in the city, from **$7.50, $10.00, $12.50, $15.00, $19.75** gradually to **$27.50.**

Buy Your Blouses Here

Crepe de Chine, Taffeta, Striped Domestic Pussy Willow, Voile, Organdie, Lawn or Batiste. We have them all, the correct shades too, that's sure.

Priced at **$1, $1.50, $2, $3, $3.50 to $6.85**

Remember our assortment of Ready-to-Wear Garments are always the best to be found in Coshocton—Come in, see for yourself. We are always glad to show you.

THE McKEOWN-SETTLE COMPANY

This Store Stands For Truth In Advertising

BALTIC, O.

Mr. and Mrs. H. H. Zinkon visited from Thursday until Saturday with relatives at Canton.

Mrs. J. C. Domer left Tuesday for New Philadelphia for a few days visit with her sister, Mrs. J. L. Doney and family.

Mrs. Frank Tuqua and little daughter Catherine, of Cleveland, are here for a visit with her parents, Mr. and Mrs. Philip Hahn.

Mrs. Walter Wesner, of Lockwood, is visiting with I. N. Strock.

Miss Gayle Kirk spent the week-end with relatives and friends in Coshocton.

Mrs. E. J. Putt and daughter Juanita were business visitors in Canton Monday.

John Moore, of Fresno, spent Sunday with F. W Ruegsegger and family.

Mrs. H. C. Gerber and Miss Elizabeth Ammiller left Tuesday for a few days visit with relatives in Canton. They were accompanied by Catherine and Caroline Arnold, little twin daughters of Mr. and Mrs. Charles Arnold, of Canton, who have been spending the past two weeks at the Gerber home.

Mrs L C. Henderson, of Columbus, was the week-end guest of friends here.

Mrs William Strock and daughter Henrietta, of Coshocton, vilsted Saturday with Mr. and Mrs Doll and family.

Mrs Jacob Frank was a business visitor at Coshocton Friday

Mrs. Schmidt Operated Upon

Mrs. E J Schmidt, of North Fourth street, was admitted to the Citp hospital Saturday and underwent an operation performed by Drs. Jesse McClam and Carr Her condition last night was satisfactory.

PAYS FINE.

William Jeffries was fined $5 and costs on a charge of intoxication when he faced Mayor H. L. Richardson Saturday morning. He paid and was released.

HEARING POSTPONED.

The hearing of Edward Groom, of Columbus, and Russell Scherrer, of this city, in Justice E. G. Abbott's court on charges of trainriding scheduled for Saturday morning has been postponed until Monday.

What People Say:

Who have put in electric lights during this "wire your home" month

Electric light is superior to all others. Am greatly pleased with the service, and am advising all my friends to take advantage of your plans.

We are very well satisfied with your service and wonder how we ever got along without it.

It is safe, satisfactory, saving of labor and a sane method of lighting; always ready when wanted.

It is much cleaner and more convenient than any other; safer where there are children and more healthful.

We are more than satisfied with the change electric light has brought to our home. No other light for us any more.

Vacuum Cleaner will be the next.

It is more than you claim for it, and most excellent in every respect.

We can do this for you. Phone us at once.
We have hundreds of testimonials like these.

The Ohio Service Company

Paramount Pictures

Mystic Sunday—Monday

DUSTIN FARNUM

In the Greatest Triumph of His Career As a Screen Artist

"The Call Of The Cumberlands"

From the Popular Book and Play by Charles Neville Buck.

NEWSPAPER ARCHIVE®

Hamilton Mothers Find Dosing No Longer Necessary

For Croup and Cold Troubles They Just Apply Vick's Vap-O-Rub Well Over Throat and Chest, and Cover With a Warm Flannel Cloth.

The Body Warmth Releases Medicated Vapors that are Inhaled, with each Breath, All Night Long.

A few winters ago when Vick's Vap-O-Rub was first introduced in Hamilton, Ohio, the local druggists presented complimentary jars to a few of their customers, and requested that this new preparation be given a thorough trial and the results reported.

FRED GOWER, 534 N. Seventh Street, reports:—

"I wish to state that my wife has used Vick's Vap-O-Rub Salve for croup and sore throats on the children, and it seemed to relieve them right away. I used it for general purposes, such as cuts, galls and sore arms, and was very much satisfied with the results, and I always have a box in the house."

A. L. MORRIS, R. F. D. No. 10, writes.—

"We are very well pleased with Vick's Vap-O-Rub Salve. Have tried it for catarrh, cold in the head and sore throat with good results."

MRS. SAMUEL EASTER, formerly of Hamilton, now of 2619 Woodhill Road Cleveland, Ohio, writes:—

"I used your Vick's Salve for a severe cold in the chest, and it helped me in a little while. Then I gave it to my daughter to use for her babies that were threatened with croup, and it proved satisfactory."

Vick's Vap-O-Rub comes in salve form, and has a two-fold action. Internally it acts like the old-fashioned vapor lamp. When applied to the body, the body warmth releases the ingredients in the form of vapors These vapors are inhaled, with each breath, all night long, carrying the medication direct to the parts affected Externally Vick's is absorbed through and stimulates the skin, acting like a poultice or a blister, and aiding the vapors inhaled to relieve the congestion. You will find it superior to internal medicines for all forms of cold troubles, from head colds, asthma and catarrhal troubles, down to deep chest colds, sore throat, la grippe, bronchitis or incipient pneumonia. Three sizes, 25c, 50c or $1.00.

VICK'S "VAPORUB" SALVE

Newcomerstown Newsy Notes

Ross Brode, of Manschora, Pa., is here for a visit with his parents, Mr and Mrs. Charles Brode.

Mrs. Emma Gardner Boles, of Illinois, is viting her father. George Gardner and her sister Mrs. Robert Chapman and family

Mrs Blaine Culberson and daughter, Charlotte are in Columbus with relatives. Mrs Culbrison will consult a specialist in regards to her daughter, Charlottee, who is about four year old and does not seem well.

Howard Croft, of Lisbon, is spending a few days in town while on his way back to Lisbon, from Richmond, where he visited his mother and sisters. Mr Croft at one time as connected for several years with the Factory store of this city

Mr. and Mrs. A C. Gates, of Denver, Colo., visited Friday with Mr and Mrs. E E Smock. They are on their way to Cambridge from Newark, where they had spent several days with relatives. Mrs. Gates and Prof. Smock our cousins.

Mrs. Isaac Norris, of Evansburg, was in town Friday shopping and also the guest of her daughter, Mrs. Arthur Lacey.

Joseph Loader has purchased a new Overland machine

Mr. Cohen, o broker, of Chicago, Ill., and Mr. J A. Friedman, also a broker, of New York City, were in town Friday, the guests of J. S. Barnett.

Mrs. Orville Sargent, of Isleta, was in town Friday, shopping.

Russell Longshore was in Zanesville this week to see his father J. D Longshore

Oscar Lewis, of Salem, W. Va., has returned to his home after several days spent in our city, the guest of his brother, J. T. Lewis and family

The infant son of Mr. and Mrs Howard Sells, of East State street, was buried Friday in the local cemetery

Mrs. George Graham was called to Pittsburg Friday on the account of the serious illness of her daughter, Mrs Leona Ashton.

Mr. and Mrs E C DeHart and daughter, and Mrs Harry Hunt, of Coshocton, were in town Thursday on their way to Cambridge, to attend the funeral of Mr. Dehart's sister, the late Miss Ann DeHart. Interment took place at Kimbolton on Friday.

Mr. and Mrs S B. McMillen were called to West Virginia Friday on account of the critical illness of Mrs McMillen's sister The McMillens arrived from Florida about a week ago.

Mrs Amanda Mansfield, of Scio, is here for a visit with Mrs Ellen Neighbor and family.

Mrs Cecil Blair Norman, of Akron, is visiting her parents, Mr. and Mrs. Edward Blair, and also her husband's parents Mr and Mrs. Thomas Norman and family.

Dr S B. Hays suffered an accident Thursday which is giving him great pain. Dr. Hays was in the basement at his home and in some way stepped on a board which turned with him, throwing him to the hard floor with his weight on one hip. He is unable to walk, and physicians can not as yet determine if the hip is broken. He will be taken to Columbus and have the X-ray turned on in an effort to learn whether the hip is broken.

M. C. Julien is repairing his main street property.

Mrs. Edith Wilson, of Alliance, is visiting Mr. and Mrs. Lloyd Murphy, the parents of her late husband, Sperling Murphy.

Mrs. Marshall, of New Philadelphia, returned home Friday after a visit of five weeks with her daughter, Mrs. Allen Myers and family, on Cross street.

Miss Pauline Whiting, who is suffering from a bad case of diptheria, is getting along nicely, altho not able to talk yet. Miss Neva is now sick.

Otto Julien was in Coshocton this week.

Charles Baxter was in Coshocton Friday on business

Mr. and Mrs. S L Stowe and Miss Edna Neighbor were in Newark Thursday, attending the funeral of the late Mrs. Elam Patterson, of Coshocton.

The Newcomerstown Produce Company have rented offices in the new K of P. building and will remove to their new location.

The board of education have rented two rooms in the new K of P. building, to be used as school purposes.

William and Ira Gardner, who have been the superintendent and assistant superintendent of the cemetery, have retired The place is being filled by John Hiller, as superintendent, and John H. Knowels as assistant.

Mr. and Mrs. Samuel Mullet was in Coshocton Friday visiting relatives.

Girls! Moisten a Cloth and Draw It Through Hair

Surely try a "Danderine Hair Cleanse" if you wish to immediately double the beauty of your hair. Just moisten a cloth with Danderine and draw it carefully through your hair, taking one small strand at a time; this will cleanse the hair of dust, dirt or any excessive oil—in a few minutes you will be amazed. Your hair will be wavy, fluffy and abundant and possess an incomparable softness, lustre and luxuriance.

Besides beautifying the hair, one application of Danderine dissolves every particle of dandruff; invigorates the scalp, stopping itching and falling hair. Danderine is to the hair what fresh showers of rain and sunshine are to vegetation. It goes right to the roots, invigorates and strengthens them. Its exhilarating, stimulating and life-producing properties cause the hair to grow long, strong and beautiful

You can surely have pretty, soft, lustrous hair, and lots of it, if you will just get a 25-cent bottle of Knowlton's Danderine from any drug store or toilet counter and try it as directed.

Save your hair! Keep it looking charming and beautiful. You will say this was the best 25 cents you ever spent.

THEATRES

SPECIAL MUSIC AT THE MYSTIC TODAY WITH TRIANGLE FILM

The Mystic four-piece orchestra made a decided hit last night playing for the big Paramount production starring Dustin Farnum, and no doubt many people will go to the Mystic today just to hear the music, altho one of the Triangle programs will be presented which is enough for you all to know that you cannot help but seeing a real picture, and more so the fact that this time Douglas Fairbanks will take the leading part in "His Picture in the Paper." A rattling good Keystone is in the service today featuring William Collier. We are pleased to announce that Charles Wilcoxon will play the traps again today with the regular Mystic orchestra, and this alone should be enough to get a crowd even if we did not show any pictures.

Debate State Censorship

The affirmative represented by Birnie Mills and Clyde Atkinson, won the debate staged Monday morning in the Central high school auditorium on the question of the state maintaining strict censorship of the movies. George Gosser and Arthur Brunskill represented the negative.

It is planned to hold two more debates this year and a challenge has been issued to any two girls to debate on any subject the girls may choose The debates are under the auspices of the Beta Tau Rho literary society.

TO TEACH HISTORY

Professor A. C. Pence, principal of the local high school, will teach history at the summer school at Muskingum College this summer. The school is in session eight weeks.

It's True

—the swellest Easter Suits to be seen are being sold here from an assortment that offers great inducement as EXCLUSIVE STYLES and GREAT VALUES at

$12.50, $15, $16.50
$19.50, $25 and up

Our Assortment—consisting of every wanted style, fabric and shade which enables one to choose with perfect ease when considering the right style and the right price.

Note—We have added an extra force in our alteration room so to assure an early delivery to purchasers wanting suits for Easter Sunday

The Monroe Steele Co.

Coshocton's Leading Retailers

Newsy Letters From The Rural Districts

TRINWAY ROUTE 1

C A Wright was a Dresden visitor Saturday.

Mr. and Mrs. Chester Donley and children, of Trinway, spent Sunday with Mrs. Donley's parents, Mr. and Mrs. B. D Adams.

Mrs Thomas Clark is visiting Nashport relatives.

George Mullen, of Newark, spent Thursday with friends here

Mr and Mrs. Charles Vickers entertained Mr. and Mrs. Calvin Stiner and children, near Adams Mills at dinner, Sunday.

John Adams was the guest of Newcomerstown friends last Sunday.

Miss Mamie Smarles was the guest of Mrs. C. H. Adams Sunday afternoon.

Mr. and Mrs S L Newcome spent one day last week as the guests of their daughter, Mrs. Frank Hutchinson, near Dresden.

Misses Mabel Perkins, Lelia Clark, Merrill Cox and Bruce Clark motored to Madison township, Muskingum county, Saturday evening, and attended an ice cream social.

Mr. and Mrs. Clarence Wright and daughter, Lois were Coshocton visitors, Tuesday.

Mr. and Mrs. Joseph Cox delightfully entertained the following guests at dinner Sunday, Mr. and Mrs G. A. Wright and children, Harold and Lois, Mr. and Mrs. Ward Taylor and son, Edwin, Misses Belle Adams, Mabel Perkins, J. P. Taylor, Merrell Cox, and the host and hotess, Mr. and Mrs. Joseph Cox.

Master Harold Wright, spent Tuesday with his grand-parents, Mr. and Mrs. C. H. Adams.

Thomas Clark and son, Bruce and daughter, Miss Lelia motored to Nashport route 3, Sunday, and spent the day with relatives.

KEENE.

Mrs. Blanche Davis and son, Arthur arrived in Keene several days ago, from Pittsburg, where they have spent the winter.

Mrs. Mary Leavitt visited at D. G Whittemore's last Thursday.

Jesse Lawrence has moved his family to his mother's farm east of town Mr. Darr moved his family into the house vacated by Mr. Lawrence

Rev. Booth, of Delaware, preached at the M. E. church, Sunday morning and evening

There will be Easter service at the M. E. church Sunday evening, April 23.

The infant son of Mr. and Mrs J. E Norman died Sunday morning and was buried in the M. E. cemetery

Miss Mary Boyd spent Saturday and Sunday in Coshocton, the guest of Miss Dorothy Porter

Edwin Crawford is spending his vacation at his home here

MOHAWK

Mrs Claud Clark spent Wednesday in Coshocton

The Misses Myrtle Backlew and Grace Whitaker spent Saturday and Sunday with Mr. and Mrs. Alex. Wheeler.

Mrs. Walter Harrah, of near Warsaw, spent Friday and Saturday with her parents, Mr and Mrs. T. E. Barnes

Mrs Fred Miller is bedfast with the measles.

Mr and Mrs. C S Coulter and family of Coshocton, visited with Mr. and Mrs. T E Barnes Sunday.

Bud Bush spent Friday night with James Barnes.

Little Eunice Hawthorne is visiting with her grand-parents, Mr and Mrs. I. C Hawthorne

Mr. and Mrs Don Darr visited Mr. and Mrs. Vic Ogle, of near Walhonding, Sunday.

Rev Rife is holding his revival meetings at Blooming Grove.

Mr. and Mrs William Graham are visiting their son, Mr. and Mrs. Chester Graham, of near New Guilford.

Mrs Clarence Alback shopped in Coshocton one day last week.

TUNNEL HILL

Mrs James Larr and Mrs. T. F. Landis called on Mrs. Roy Larr, of this place Thursday.

Mrs. James Miller spent Thursday afternoon with her mother Mrs. Nancy Reed.

Mrs. Chester Johnston visited a few days recently with her parents Mr. and Mrs. William Nethers.

Mr. and Mrs. Ward Grace and son Ralph took Sunday dinner with Mr. and Mrs. Joseph Grace.

Harry Richcreek has purchased a new five passenger Ford touring car.

Mrs. Eva Johnston and Lula Johnston were shopping in Coshocton Friday.

Scott Wright made a business trip to Cooperdale Saturday morning.

J. L. Dickerson and family passed thru this community enroute to Cooperdale, Sunday.

Russel Miller called on Ernest Veigel Sunday evening.

Mrs. J. L. Richcreek is on the sick list.

Miss Twila Neldon spent Saturday night as the guest of Ethel and Virgie McCurdy.

WEST BEDFORD

The W. C. T. U. will meet with Mrs. Olie Walker, as hostess, Wednesday afternoon.

The Misses Edna Deringer, Ada Mowery, Pearl Hiltner and Marjorie Walker visited Sunday at the McCurdy home.

James Hughes motored to Coshocton, Friday.

Mr. and Mrs. F. L. Mathews, of West Carlisle, were Sunday guests of their daughter, Mrs. Frank Sharples.

R. E. Turner spent Saturday with his parents, Mr. and Mrs. John Turner.

Mrs. Fred McCurdy and daughter shopped in Coshocton Monday.

James Elmer Buxton, of Owl Creek was the week-end guest of Mr. and Mrs. N. W. Mizer.

Mr. and Mrs Bert Sharples and daughter visited Cunday with relatives near Cooperdale.

Mac Harper called on friends at Tunnel Hill Saturday evening.

Twenty members of the J. K. Sewing club met with Miss Pearl Hiltner, Thursday evening.

Tom Metz is working on the Bell Telephone lines, near New Castle.

Our school closes May 3.

BRIGHTER CHILDREN

Children are probably brighter to-day than a generation ago—but are they stronger? That's a grave question. So many pinched faces, dulled eyes and languid feelings make us wonder if they will ever grow into robust, healthy men and women.

If your children catch colds easily, are tired when rising, lack healthy color, or find studies difficult, give them Scott's Emulsion for one month to enrich their blood and restore the body-forces to healthy action.

Scott's Emulsion is used in private schools. It is not a "patent medicine", simply a highly concentrated oil-food, without alcohol or harmful drugs. It cannot harm; it improves blood, it benefits lungs and strengthens the system. Your druggist has it—refuse substitutes.

Scott & Bowne, Bloomfield, N. J. 15-23

Miss Agnew Takes Part In College Play

"Cutie Jimpson" and "Captain Greenfield," will arrive from rural Indiana this week for their final rehearsals for the new revue of Purdue life, "Around the Campus," by George Ade, to be presented by the Harlequin club, of Purdue, in the Victoria theatre, April 24, 25, and 29. Miss Mary Agnew, who plays the part of "Cutie Jimpson," is expected to be one of the most attractive figures in the play. As planned by Mr. Ade, this character is to be represented by a girl who can play the part of the queen of the country side, in the simplest rustic garb, but can also be transformed into a finished metropolitan beauty by change to a costume of the most stylish creations. Miss Agnew was selected for this part from a large number of candidates.

The above clipping was taken from the Lafayette, Ind., Sunday Journal. Miss Agnew is the daughter of Mrs. Theodore Agnew of South Fourth street, Coshocton, and has been prominent in amateur theatricals both at home, and at college.

Save Your Hair And Keep Your Job

Says Men are Paying More Attention to Hair Than Ever Before.

Tens of thousands of men are losing their hair daily and are ignoring the fact. Many a man has lost his job because he lost his hair.

Dust and dirt make dandruff and dandruff makes heads bald and bald heads are the first to go when business is poor.

Wash your hair at least once a week with any pure soap and frequently apply Parisian Sage ,rubbing it thoroly into the scalp.

Parisian Sage will save your hair and promote a healthy growth; it quickly removes every trace of dandruff, banishes scalp itch and makes your head feel fine.

The cost of a large bottle is trifling but the benefits are very great as every druggist well knows. Wimmer-Arnold Company cheerfully guarantees Parisian Sage to you

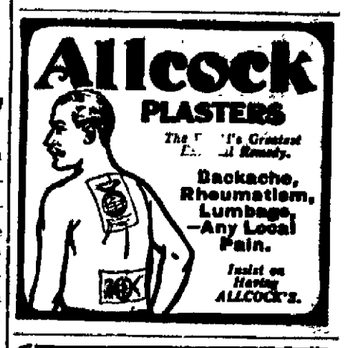

"Why Don't You?"

Make your **Grocery List** and Phone us your order—it will get the same **prompt** attention as tho you had come in person.

QUALITY OUR MOTTO

The Coshocton Grocery Co.

Next Door to Postoffice

How Physiologists Regard Coffee

In a recent article, Dr. W. A. Evans, editor of the "How to Keep Well" column of the Chicago Tribune, says:

"In order that no misunderstanding may arise, I should say that physiologists regard Coffee, Tea, Tobacco and Whiskey as drugs in the same sense as Opium and Cocaine are. From coffee at one end of the line to cocaine at the other, no pot has the right to call the kettle black."

The average cup of coffee contains about 2 1-2 grains of caffeine, a habit-forming drug—not enough in one cup to seriously harm. But, when used regularly, it is for many the cause of sleeplessness, nervousness, heart trouble, mental and physical fatigue, and a host of other complaints.

POSTUM

on the other hand, is a pure food-drink made of roasted wheat and a little molasses. It tastes much like coffee, but contains no caffeine nor other injurious drug.

Postum comes in two forms: The original **Postum Cereal,** which must be boiled: 15c and 25c packages: and **Instant Postum,** a soluble form that produces the beverage instantly—a level teaspoonful to a cup of hot water: 30c and 50c tins. Both forms are equally delicious, and the cost is about the same—one-half cent per cup.

Even a ten-day trial will place the average person far enough away from coffee troubles to prove

"There's a Reason" for POSTUM

Sold by Grocers everywhere.

Men's And Women's

SUITS

Dry Cleaned

$1.00

The Eureka Laundry Co.

NEWSPAPER ARCHIVE® NEWSPAPER ARCHIVE®

Indians Lose Twelve Inning Game to Tigers

Reds Snowed Under by Pirates—Red Sox force Johnson from Mound—White Sox and Browns Go to Extra Innings—Three Games Called Off.

How They Stand

NATIONAL LEAGUE.

Clubs	W.	L.	Pct.
Boston	2	0	1000
Cincinnati	4	2	667
Philadelphia	2	1	667
St. Louis	3	3	500
Pittsburg	3	3	500
New York	1	2	333
Chicago	2	4	333
Brooklyn	0	2	000

AMERICAN LEAGUE.

Clubs	W.	L.	Pct.
Boston	4	0	1000
Chicago	4	2	667
St. Louis	3	2	600
New York	1	1	500
Cleveland	2	3	400
Washington	1	2	333
Detroit	2	4	333
Philadelphia	0	3	000

GAMES TODAY.

National League.

Pittsburg at Cincinnati.
Chicago at St. Louis.
Boston at Philadelphia.
New York at Brooklyn.

American League.

St. Louis at Chicago.
Detroit at Cleveland.
Washington at Boston.
Philadelphia at New York.

YESTERDAY'S RESULTS.

National League.

Chicago 5, St. Louis 1.
Pittsburg 10, Cincinnati 1.
Boston-Philadelphia (wet grounds).
New York-Brooklyn (wet grounds).

American League.

Chicago 6, St. Louis 5 (10 innings).
Detroit 3, Cleveland 1 (12 innings).
Boston 5, Washington 1.
Philadelphia-New York (wet grounds).

SUNDAY'S RESULTS.

National League.

Cincinnati 6, Pittsburg 1.
St. Louis 1, Chicago 0.

American League.

Cleveland 4, Detroit 3 (10 innings).
St. Louis 6, Chicago 5.

National

Cubs Hit Well.

St. Louis, April 17.—Doak was knocked from the box and Steele failed to prevent the Cubs from winning out by a good margin. The score:

Club	R	H	E
Chicago	5	10	1
St. Louis	1	8	4

Batteries—Vaughn and Archer; Doak, Steele and Snyder.

Easy Picking.

Cincinnati, April 17.—Knocking Dale out of the box in the first inning, the Pirates took considerable wind out of the Reds' sails here today. The score:

Club	R	H	E
Pittsburg	10	13	0
Cincinnati	1	5	0

Batteries—Kanthlehner and Schneider; Dale, Mosley and Clark.

American

Swatfest.

Chicago, April 17.—Free hitting and plenty of errors were features of today's session which required ten innings for the home team to win. The score:

Club	R	H	E
St. Louis	5	11	3
Chicago	6	11	7

Batteries—Davenport and Hartley; Danforth, Cicotte and Clark.

Treat For The Fans.

Cleveland, April 17.—A rally in the twelfth resulted in the Tigers nosing out a victory. The score:

Club	R	H	E
Detroit	3	13	1
Cleveland	1	9	3

Batteries—Cunningham and Stanage; Coveleskie and O'Neill.

Another Win.

Boston, April 17.—Without any great effort the Red Sox forced the mighty Johnson from the mound and won an easy victory from the Nationals. The score:

Club	R	H	E
Washington	1	8	0
Boston	5	13	0

Batteries—Johnson, Dumont and Williams; Ruth and Thomas.

BASKETBALL

FRESHMAN WIN

Still fighting for the championship the Freshmen girls Monday afternoon defeated the Senior girls at basketball by a score of 7 to 3. The following was the lineup:

Freshmen	Pos.	Seniors
Meek	R. F.	Wells
Lester	L. F.	Barnes
Dencer	C.	Neutse
Morrison	R. G.	Johnston
Snyder	L. G.	McIntyre

The Grace church Meteors won out in their match with the Presbyterian Meteors last night at the Central gymnasium by a score of 17 to 9. The Meteors have won five out of six games played this year and claim the championship for 13 and 14 year old teams. Lineup:

Meteors	Pos.	Pirates
Foote	R. F.	Senter
Smith, R.	L. F.	Myers
Smith, C.	C.	Clark
Miller	R. G.	Herbig
Heinke	L. G.	Kirk

FED PRACTICE

All candidates for the Federal baseball team this year are requested to report at the Red Sea park Wednesday evening for practice.

Leave your order for Hot Cross Buns for Good Friday at Gamble's Grocery.

BOWLING

Leavengood's Tigers won out by a margin of 55 pins from Martin's Stars on the Pastime alleys last night. Arnold had high scores with a total of 168 and high game of 68 for the evening.

Summary:

Leavengood's Tigers.				
Johnston	57	18	46	151
Hahn	43	59	72	174
Smith	52	53	45	150
Arnold	59	68	62	189
Leavengood	50	44	56	150
Totals	269	272	281	822

Martin's Stars.				
Martin	67	58	55	180
C. Lorenz	43	46	43	132
Frost	65	47	48	160
Zugschwert	41	56	68	165
G. Lorenz	42	45	43	130
Totals	258	252	257	767

Start Spelling Match In School

Thursday morning a spelling contest to discover the best speller in the Central high school will be started. The winner will later be sent to Columbus to compete in the state contest to be held there June 2. As it is now planned 10 will be chosen from each room. This number will be reduced to fifty in written contests, later to 25 and finally until all but one are eliminated.

Fly Talk Is Dirty

When people discuss the fly evil frankly and seriously they use dirty talk necessarily. It is a nasty subject, but we are bound to consider it for our own protection, and to take steps to abate the evil.

How does typhoid fever spread? Generally it is communicated when the solid and liquid food to be eaten by healthy persons is contaminated in some manner with human excrement from someone who has the disease.

This is where the house fly gets in its filthy work. Suppose your next-door neighbor has typhoid fever. The waste matter cast from his intestinal tract is emptied into the outside toilet on his premises. Flies swarm about the toilet vault until dinner time at your house. Then some of them attend your meal. They alight on the food and poison it with germs—either from their hairy feet or by depositing a speck which also contains germs.

Do not pooh-pooh this statement. Ask your doctor if it is not the gospel truth. Then get busy and help kill the flies. Thus you may keep death out of your own home.

KEEP PLACE CLEAN SO FLIES WON'T BOTHER YOU

If you want to be rid of the fly evil this summer get the habit of keeping your premises clean. Once you get the habit it won't be much trouble to do so.

Drain your garbage, wrap it in paper and put it in a metal bucket with a fly-proof lid. Every day or two burn or bury this garbage or have it hauled away.

If you keep a horse, don't have a manure pile or bin. Put the manure is a small receptacle—say, a tin tub or a barrel which can be kept covered from flies. Have this taken away and spread on a field oftener than once a week.

If you have an outdoor toilet, see that the vault is closed up tight where the house fits over it. Use sod to make it so if you cannot get cement. Use plenty of lime on the sewage and keep covers on the seat holes.

Keep your house screened, keep a swatter handy and keep your eye peeled—for during cold or rainy weather a few flies almost surely will wander in. Vigilance and action on your part will so discourage the flies after one or two seasons that they will keep away from your premises.

Tell this to your neighbors and urge them to join you in the campaign against the fly pest. Pretty soon others will see the advantage of sanitation, and if there's any "git-up-and-git" in the neighborhood it will not be long until everybody in your end of the town will have the sanitary habit.

It is not expensive to get rid of flies. There are people who may feel they cannot afford to buy a garbage can or other little necessities of clean premises. Where there's a will there's a way. If you cannot afford today to spend any money, set your mind on cleaning up the place and do the best you can. Use such extra tubs and buckets as you have at hand. Above all, don't be lazy. Clean up right!

School Children Should Fight 'Em

The schools must help in the campaign against flies. Each of the various grades should take a particular part of the work, says a writer in the International Harvester company bulletin. Let one grade canvass the town and enlist the groceries, meat shops, restaurants and householders in a movement to clean up alleys and back yards, provide for proper disposition of garbage and for sanitary outhouses.

Another grade might make fly traps and sell them to the various grocers and butchers for use at their places of business and to the city authorities for use in public places. That was done successfully in Holland, Mich., last year.

Still another grade may collect all the information which can be secured on the subject of flies. All grades may write compositions on "The Fly," "The Fly's Travels," "Confessions of a Fly," "Dangers of a Housefly," and similar subjects. Prizes may be offered for the best essay from each grade.

Flies Diminish the Milk Flow By Annoying Cows

Cows seriously annoyed by flies do not give more than 60 per cent as much milk as they would ordinarily. It is to the advantage of farmers and others who keep cows to protect them from flies this summer. It can be done quite simply. In the first place, spray each animal with a mixture composed of three parts fish oil and one part kerosene. Apply it with a small spray pump. Secondly, keep the stable and barnyard as free as possible of manure. Remove it frequently and use some simple disinfectant freely about the premises.

Subscribe for the Tribune.

United States Tire Show All This Week

All this week we will have a special exhibit of United States 'Balanced' Tires—the tires which give such low cost per mile.

This is your opportunity to make a first-hand study of United States 'Balanced' Tires, and to learn the story of United States Tire economy.

This is your opportunity to learn why the United States Tire Company makes five tires—'Chain,' 'Nobby,' 'Usco,' 'Royal Cord,' 'Plain'—a tire for every need of price and use—the only complete line offered by any one tire manufacturer.

Drop in. We can show you real tire economy, and the way to better tire service.

The Crowthers Sales Co. J. W. Johnson

Corder, The Plumber. Both Phones.

Safety First

Don't weaken your health by allowing yourself to become constipated. Take a mild, sure laxative—Nyal's Figsen is an effective aid to nature, not a harsh stimulant. Get a ten cent box of these candy tablets—now! At the Nyal Quality Drug Store.

Metzler and Robertson

CINDERELLA Today,--King and Queen of the screen

FRANCIS X. BUSHMAN and BEVERLY BAYNE In The Biggest Of All Metro Plays

in 'Man and His Soul" This feature introduces the new 1916 kiss. Don't miss this program.

In addition Mr. and Mrs. Sydney Drew Comedy

This will be the first of a series to be shown every week. Matinee 10c.

Thursday--A Fox WILLIAM FARNUM in "THE BONDMAN" 7200 feet of film, the greatest ever produced.

We All Like to Hear About Our Good Points

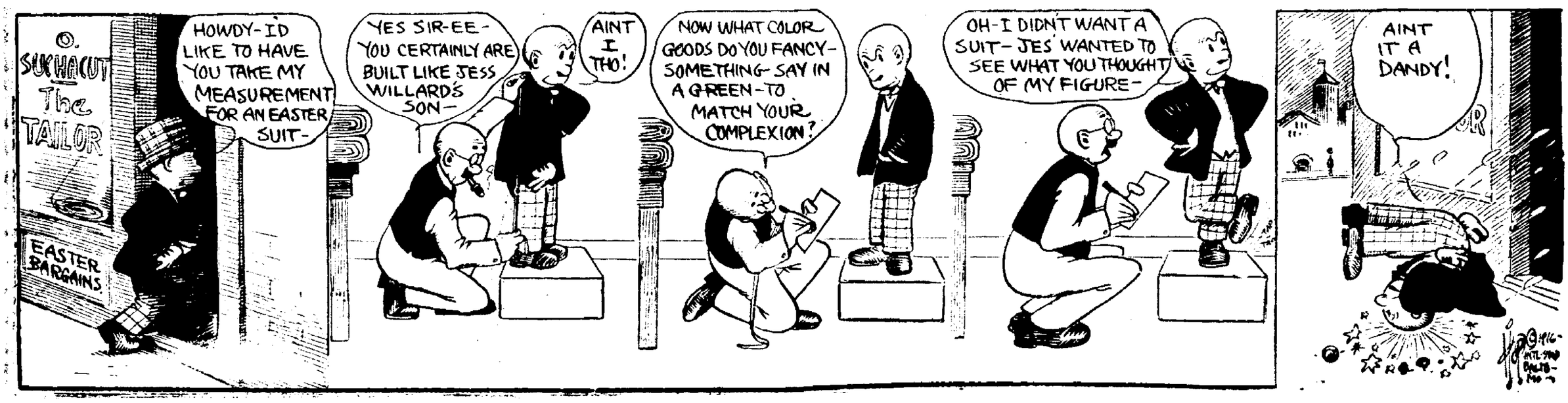

NewspaperARCHIVE® NewspaperARCHIVE®

READY To Protect Your Farm Buildings

GOOD Paint will make your buildings more valuable, last longer and give greater pleasure to the eye by their neat, bright and attractive appearance.

"D. & B." Paint will make your home distinctive, look bright and new, easily located by the color.

"DEAN & BARRYS" High Grade Paints

Will improve the looks of your buildings and give protection. They are the most economical to use because they cover more space thoroughly, go farther and wear longer.

Use Only "D.&B." Machine Mixed Paints for BEST and Lasting Results.

Buy "D. & B" Paints from Your Dealer.

D&B COSHOCTON HDWE. CO. GRAY HDWE. CO. D&B

SOCIETY NEWS

That Will be of Interest to Women

Wide Awakes Meet.

Miss Fannie Marshall was hostess at an enjoyable meeting of the Wide Awake club Monday evening, at her home on outh Seventh street. Club members are Mrs Seth Sawyer, Mrs. Guy Leech, Mrs. Charles Renner, Mrs. Sam Speck, Mrs. I. D. Mayhew, Mrs. Bert McKee, Mrs. Edward Curtis, Mrs. W. W. Northup, Misses Ruth Nirote, Helen Kaser and Minnie Rauschenbach.

District Meeting.

Bungalow caps and aprons were made by the ladies of district 2 of First Presbyterian church, at the meeting held Monday evening with Mrs. Harry Kerlin, at her home on Orchard street. There was a splendid attendance at the meeting. The bunalow sets will be offered for sale later in the spring.

Refreshments were served by the hotess, during a social hour. The next meeting will be held at the home of Mrs. David Williams, of Park avenue

Returns Home.

Miss Grace Riley returned to her home in Dover, Monday morning, after spending one week in Coshocton, at the home of Mrs. Karl Hinig, of the Lahm apartments.

Historical Club.

Mrs. J. M. McKeown's paper at Historical club meeting Monday afternoon was entitled "Compare Dutch Settlers of New Amsterdam with Cavaliers of Virginia." Miss Olga Schauwecker read a paper on "Famous Virginia Estates," and Mrs. S. H. Nicholas had a paper on "Some Conquests of Peace."

In two weeks the club will hold a social meeting at the home of Mrs C H. Magruder, of South Lawn avenue

On Route Three.

Mr. and Mrs. Allen Holmes, and children, Ernest and Mona, of Coshocton and Mrs. Elizabeth Styers, and son Cornelius, of Bowman, were Sunday guests at the home of Mrs. William Cramblett, of Route 3. John Porter, of West Lafayette, was also a guest.

Surprise Party.

On Thursday evening, friends and neighbors of Mr. and Mrs. E. D. Clark gave them a complete surprise at their new home on Bucklew Run. The ladies served cake and fruit and the evening was spent in playing out-door games and pleasant conversation. The following were present: Mr. and Mrs S. L. Crawford, Mr. and Mrs. John Williams, Mr. and Mrs. John Clark, Mr. and Mrs. John Davis, Mr. and Mrs. Richard Burrell, Mr. and Mrs. Harris Waters, Mrs. Fannie Finlay, Mrs. Mary Davis, Mrs. Mary A. Burrell, Mrs. Eliza Van Norman, Mr. and Mrs. Clarence Fox, Mrs. Clifton Ward, Mr. and Mrs. Buchanan, Mr. and Mrs. Stacy Clark, Misses Ella Grimes, Florence Richards Pearl and Vernie Waters, Fern Schooler, Edith Clark, Causbia Buchanan, Ethel Davis, Ruth Anna Clark, Messers Bothwell Crawford, Will Grimes, Ray and Theodore Buchanan, Lyman Waters, Dennis, Ward and Rev. Davis, Dinsmore, Walter and Marshall Finlay, Walter Davis, Harold Whiteus and Ruth Burrell.

From The East.

Mrs. B. D. Lattin (Elizabeth Hedley), of New Haven, Conn., is in Coshocton for a visit at the home of her parents, Mr. and Mrs. Thomas Hedley.

District 14.

District 14 will meet Wednesday afternoon at 2 o'clock at the home of Mrs. William Marshall of Fifteenth street.

Return Home.

Mr. and Mrs. W. S. Smith spent the week-end in the city visiting relatives. Mr. Smith left Monday morning for his home in Cleveland. Mrs. Smith and children will spend a few days longer in the city.

Married Saturday Night.

Rev Paul C. Bucher, pastor of the Evangelical church of Nellie, officiated at the wedding of Mrs. Mary L. Petteron, and James B Rodgers, of the Bethel neighborhood. The ceremony was performed at the home of Mr. and Mrs. Benjamin Frederick, at seven o'clock.

Mrs. Charles Snow played the wedding march. Little Miss Mae Dolores Snow was flower girl. A wedding supper was served following the ceremony. Mr. and Mrs Rodgers will reside on a farm.

Return To Akron.

Mrs. Rosell Powell, and her daughter, Miss Adda Powell, have returned to their home in Akron, after an extended visit in Coshocton at the home of Mr. and Mrs. William Moore, of Cambridge street, and Mr. and Mrs. John Shadel.

Entertains Club.

Miss Marie Johnson entertained the J. J. G. club at her home on Chestnut street, Monday evening.

Bible Class Meeting.

The Woman's Bible class of the United Brethern church will meet Thursday evening at 7:15, at the church.

Club Luncheon.

One of the most interesting social events of the week is the luncheon to be given Wednesday noon at the home of Mrs. C. M. Hay, of Elm street. The hostesses at the affair are the following members of the Junior Woman's club: Mrs. C. M. Hay, Mrs. Frank Ricketts, Miss Jane Stewart, Mrs. Harry Hunt, Mrs. E. B. Smith, Mrs. Glenn Smith, Mrs. Karl K. Garrett, Mrs. Glen M. Marshall, and Miss Margaret Pope. Covers will be laid for members of the club, and these guests: Mrs. John Ricketts, Mrs. C. B. Smith, Mrs. John Gleason, Mrs. William Compton, Mrs. Merrell B. Smith, Mrs. William March, Mrs. Lee F. Williams and Mrs. Fred S. Wallace.

In the afternoon there will be a program. Mrs. Raymie Curtis will read "The Mill on the Floss," and conversation, on "Interesting Women," will be in charge of Mrs. C. E. Ransom, Jr., Mrs. W. R. Davis and Mrs. E. B. Smith.

Returns To School.

Mrs. Verle Kitsmiller, who spent last week at the home of Dr. and Mrs. C. R. Kitsmiller, in Fresno, returned to Cincinnati, Sunday, to resume her studies at the Eclectic Medical College.

Leave your order for Hot Cross Buns for Good Friday at Gamble's Grocery.

Spend Easter At Shore.

Mrs. I. B. Pop , and Miss Margaret Pope, of Main street, will leave Thursday for Atlantic City, where they will spend Easter. They will stay in the east for several weeks.

Y. W. Party.

All new, as well as old members of the Y. W. C. O. are invited to the party to be given in the auditorium of Central school building Tuesday evening, by the Overlands, who are entertaining the Studebakers. The entertainment will not commence until 8:15, on account of Holy Week services being held in the churches.

King's Daughters Meet.

There was a meeting of the King's Daughters of First Baptist church, Monday evening, at the home of Mrs. Jesse McClain, of Main street. Roll call was responded to with quotations Mrs. F. A Twining lead the devotional exercises. Miss Rebecca Kirkpatrick read a story, and an article on Immigrant Children at Ellis Island was read by Miss Minnie Nelson. Mrs Fred Balmer gave a clever reading in negro dialect, and Mrs. McClain concluded the program with an excellent little pamphlet by William George Jordan, entitled, "The Kingship of Self Control."

Recital Well Received.

Miss Olga Schauweker's studio was filled with relatives and friends Monday evening, on the occasion of her presentation of two advanced pupils—Miss Mary Faillor, and Miss Augusta Aumiller, in piona recital. They were assisted by Miss Mary Abbott, soprano, a pupil of Mrs Newton McDonald.

The concerto, which was played splendidly by Miss Faillor, was executed for the first time, in Coshocton. Miss Aumiller played her selections with a poetic touch, and with much sympathy Miss Abbott sang "The Swallows" and "Down in the Woods," in her usual pleasing manner

Epworth League Elects.

The Epworth League of Grace M. E. church held a business session at the church Monday evening, when the following new officers were elected.

President, William F Brier.

First vice president, Miss Pearl Waters.

Second vice, Miss Ona Northup.

Third vice, Miss Blanch Elliott.

Fourth vice, Miss Irma McMannis.

Secretary, Miss Hazel Gaumer.

Treasurer, Edward Olinger.

Pianist, Miss Naomi Lane.

Refreshments were served during the social hour that followed.

Leave your order for Hot Cross Buns for Good Friday at Gamble's Grocery.

Attends Golden Wedding.

Major T J. Platt, of West Lafayette, will go to Westerville, Tuesday, to attend the golden wedding celebration of Mr. and Mrs. John Barnes. Mr. Barnes and Major Platt were in the same regiment and company during the Civil War.

YOUR SPRING TONIC

To take a tonic in the Spring is only aiding nature. Everybody needs it, Confinement to the home, the store, or the office during the winter months has reduced our vitality. You are beginning to notice that Tired Feeling. Nothing alarming. You simply need a Spring Tonic, a Bracer, something to tone up the whole system, cleanse the blood, start up a healthy circulation and regulate the liver.

Don't experiment this Spring, try a box of

WENDELL'S AMBITION PILLS

Fifty cents a box at all Druggists

Wimmer-Arnold Co. is authorized by the maker to refund the purchase price if you are not satisfied with the first box purchased. Mail orders filled, charges prepaid, by the Wendell Pharmacal Company, Inc., Syracuse, N. Y

Poor Mabel loved the dancing floor
But she could seldom glide
Because her tootsies hurt her so
'Till she used Cal-o-cide.

Cal-o-cide Gives Instant Relief

For Aching, Burning, and Sweaty Feet Corns, Callouses, and Sore Bunions. It penetrates the pores and removes the cause. Results positively guaranteed. Get a box from any druggist 25c. Remember the name.

COME IN AND SEE THEM

Bon Ton Millinery

Cole & Henderson Coshocton, Ohio

CALENDAR.

Tuesday.

Baptist cottage prayer meeting at the home of Charles Walker.

Evangelical Workers of district 4, Baptist church, meet with Miss Mattie Mueller, at her home on South Lawn avenue.

Women's Bible class of U. B. church meets at the church

Marytha class of the Church of Christ meets with Mrs. Mary Jones, of Cambridge street.

K. of P. dance.

Y. W. C O party. Overlands entertain the Studebakers.

Woman's Music club meets.

Wednesday.

Junior Woman's club luncheon at the home of Mrs C M. Hay.

Young Married People's dance.

Foresters of America have banquet

BANISH SCROFULA

Hood's Sarsaparilla Cleanses the Blood, Skin Troubles Vanish.

Scrofula eruptions on the face and body are both annoying and disfiguring. Many a complexion would be perfect if they were not present.

This disease shows itself in other ways, as bunches in the neck, inflamed eyelids, sore ears, wasting of the muscles, a form of dyspepsia, and general debility.

Ask your druggist for Hood's Sarsaparilla. This great medicine completely eradicates scrofula. It purifies and enriches the blood, removes humors, and builds up the whole system. It embodies the careful training, experience, and skill of Mr Hood, a pharmacist for fifty years, in its quality and power to cure.

Scrofula is either inherited or acquired. Better be sure you are quite free from it. Get Hood's Sarsaparilla and begin taking it today.

Class Trip Itinerary Announced

Birnie Mills and Ferol Craig will be two of the graduating speakers on the evening of June 8, when the local high school class of 1916 will receive their diplomas. The baccalaureate sermon will be preached Sunday, June 4. Local ministers will have charge o fboth occasions.

The senior graduating trip will begin Monday, June 12 with the following itinerary:

Monday, June 12

Leave for Cleveland, on Wheeling & Lake Erie R. R.

Spend afternoon in Cleveland.

Leave for Buffalo on C. & B steamer.

Tuesday,

Arrive at Buffalo and breakfast at Larkin Company.

Take car for Niagara Falls.

Spend afternoon and night at the Falls.

Wednesday,

Leave Falls for Toronto, traveling on Canadian side and stopping at several English camps enroute.

Spend afternoon and night in Toronto in sightseeing tours.

Thursday,

Leave Toronto for Falls.

Get to the Falls at noon and leave in afternoon for Buffalo.

Take steamer from Buffalo for Cleveland.

Friday.

Reach Cleveland Friday morning and spend the day there

Arrive Coshocton, Friday evening, June 16.

"Cascarets" Set Your Liver and Bowels Right

Get a 10-cent box now.

Be cheerful! Clean up inside tonight and feel fine. Take Cascarets to liven your liver and clean the bowels and stop headaches, a bad cold, biliousness, offensive breath, coated tongue, sallowness, sour stomach and gases. Tonight take Cascarets and enjoy the nicest, gentlest liver and bowel cleansing you ever experienced. Wake up feeling grand—Everybody's doing it. Cascarets best laxative for children also.

PROGRAM FOR EASTER DAY

Extensive preparations have been made for Easter Sunday at the U. B. church. The entire day is to be devoted to the services. The day's program follows:

Sunday School.

Selection by the S. S. orchestra

Song, by school.

Prayer.

Violin solo, by Wallace Jackson.

Reading of lesson, conducted by Superintendent W. H. Ross.

Study of lesson.

Vocal solo, Vere Loos.

Financial report, by classes

Announcements, secretary's report, and closing selection by double quartet.

Morning Church Service.

Holy, Holy, Holy.

Invocation, by the pastor, Rev H. H. Davis.

Song.

Responsive service.

Prayer.

Anthem, by choir. Announcement by pastor.

Offertory.

Sermon, by Bishop G. M Mathews, D. D., of Dayton.

Male quartet.

Doxology.

At two o'clock there will be a Y. P. S. E. service, and a Christian Endeavor meeting at 6:30, with Mrs. William Heylow, of New Philadelphia in charge.

Evening service is at 7.30.

Invocation by the pastor.

Scripture lesson and prayer, followed by anthem by choir.

Offertory, and sermon by Bishop Matthews.

Song, by ladies' quartet.

Hymn, and benediction.

The Ladies' Aid of the church has an unique plan for raising their share of the building fund. They are aiming to have 40 yards of dollar bills to contribute, and will have a part in the services Easter Sunday.

Mr. and Mrs. Albert McFadden have returned to their home on South Tenth street after a visit of three weeks at the home of their daughter, Mrs. John Watson, of Hopedale

We now have all sizes of

SCREEN DOORS

Wire Cloth, Poultry Netting in stock.

Can take care of your orders promptly.

Central Hardware Co.

Busy Store

TOWN TALK

Peter Geyer, glassworker, was arrested last night and lodged in the City prison. Geyer had been drinking too freely, hence his arrest.

Miss Ella Davis visited Monday with Miss Mittie Hoagland, of Keene. Miss Davis resides at Bucklew Run.

Attorney F. E. Pomerene left Monday on a western trip. He will be out of the city for several days.

Miss Jessie Mowery, a student at West Lafayette college, spent Sunday in Coshocton as the guest of Miss Grace Karr, of South Fourth street.

B. C. Senter went to Cleveland on business, Monday.

Little Miss Helen Virginia Conover, of Butler, Pa., is visiting her grandfather, George Ayres, and her aunt, Miss Ethel Kuntz, of Poplar street.

SAVE YOUR HUSBAND'S HAIR

Nowadays personality counts—in the world of business or in society—and wherever your husband's work in life leads him he will be more successful, more content, and in every way better off if his appearance is aided by a handsome head of luxuriant, healthy hair.

Go-Go-Ol is an Oriental shampoo which answers all the demands of a scalp-stimulant and hair-cleanser. It is wonderfully easy to use—just pour out a little in the palm—rub it into a lather and apply to the hair—taking it in sections. Rub well and rinse thoroughly.

Men find it easy to use, very refreshing, cleansing to every strand, and a promoter of growth because it keeps the scalp in a healthy state. Go-Go-Ol is antiseptic and dandruff is unknown when it is regularly used.

It is extra good for blonde or gray hair because it keeps the color light without artificiality. Absolutely harmless. Get a 50c bottle today. These leading druggists sell Go-Go-Ol:

Smith Drug & Book Co., Wimmer-Arnold Co., Page & Lorenz and Siegrist & Williams.

Plenty Of

WALL PAPER

at

Page & Lorenz

Our line has an abundance of beautiful patterns for any room in your house. Call and see before you buy.

Page & Lorenz

Munn Bldg.—Coshocton

NEWSPAPER ARCHIVE® NEWSPAPER ARCHIVE®

Suffered The Agony of a Dozen Deaths

Prominent Farmer in Canada Describes His Recovery and Escape from the Operating Table.

In a letter to friends at Saskatoon, Mr. F. Gifford, of the Ball Rock Farm, Maymont, Saskatchewan, Canada says: "Thanks to Fruitola and Traxo I am alive. I lay on my back for sixteen days, suffering the agonies of a dozen deaths. I began taking Fruitola and was relieved of a great many gall-stones. My health is now fully restored.

Fruitola possesses properties that act directly upon the intestinal parts. It is a great system cleanser, softening the congested waste and disintegrating the hardened particles that cause so much suffering, and quickly expels the accumulation to the great relief of the patient. Traxo is a tonic-alterative that acts on the liver and kidneys, stimulates the flow of gastric juices to aid digestion and removes bile from the general circulation. It serves to build up and strengthen the weakened run-down system.

Fruitola and Traxo are prepared in the Pinus laboratories at Monticello, Ill., and arrangements have been made to supply them through representative druggists. In Coshocton they can be obtained at Wimmer-Arnold Co., No. 2, Forbes Block.

COSHOCTON MORNING TRIBUNE

An Independent Daily Newspaper

Entered as second class mail matter at the postoffice at Coshocton, O., under the Act of March 3, 1879.

THE SHIELDS BILL AGAIN

Several weeks ago while the Shields Bill, which is designed by unscrupulous monopolists to give away the water power on our navigable streams, was pending in the senate, we urged that our readers who are interested in the conservation of our remaining natural resources, write to both Ohio senators and the president in protest against this theft.

Under the stress of the Mexican excitement and the matters pertaining to the European war, the friends of monopoly in the senate, including Senator Harding, carried this measure. IT HAS NOT PASSED THE HOUSE. There still remains not only a good chance to stop this raid on public property, but to pass a fair and honest water power measure in place of the iniquitous Shields bill.

Practically every bad feature in this bill that the independent press of the country pointed out was confirmed in the senate debate last month. And if newspapers generally had done their duty in their reports of this measure, we wonder how many senators who voted in favor of it could again face their constituents in a popular election? If the people who would save our remaining natural resources would get busy NOW the victory the monopolists won in the senate would not be duplicated in the house.

The house substitute for the Shields bill makes no public grant of our much coveted water power. While it sets a limit of fifty years on the grant to private corporations, it is grossly defective in that it turns over this immensely valuable property practically without compensation.

There is no reason why the monopolists should get something for nothing. There is no reason why the raid of the national heritage which has now gone on for a century, should go on forever. It is time our people were having their say. While reactionary Democratic and Republican senators are kidding the people in their speeches about preparedness and patriotism, they are secretly plotting with Monopoly for the theft of our remaining natural resources.

Will the people never learn that resources which are valuable enough for Special Privilege to fight to acquire are valuable enough for the people to fight to retain?

This is the time of year that offices are popularly supposed to set out hunting for the man. As a matter of sober truth the office so rarely has a chance to hunt the man that we fear it would make a grave mistake ever to try it.

Col. House, who knows so much and says so little, forms a delightful contrast to certain alleged great leaders in and out of congress, whose chief function seems to be to say so much and know so little.

Two thousand merchant vessels of the fighting European nations have been destroyed since the war began. If this keeps on much longer the European merchant marine will be about the size of ours.

Girl babies at the shows are said to be superior to their boy competitors. Yes, and when both are grown up the former will make the latter fully realize it.

Now that the Hearst papers and General Leonard Wood have decided what should be done with Villa, all that remains to be done is to catch him.

The Wise Guy says: no matter how sensible a girl is, sometime in life she will waste a lot of time on some fool she thinks is handsome.

PRESIDENTIAL POINTERS

In the fourth Presidential election, 1800, sixteen states took part, having 138 electoral votes, the same as in 1796. The count resulted in a tie for President. Thomas Jefferson and Aaron Burr receiving 73 votes each, John Adams 65, Charles C. Pickney 64, John Jay 1. There being a tie vote between Jefferson and Burr, the election was carried to the House of Representatives. Jefferson there received the votes of 10 states, and Burr the votes of 4—2 voting blank, making Jefferson President and Burr Vice-President. They were inaugurated in Washington, March 4, 1801.

General William Henry Harrison was nominated in December, 1839, nearly a year before the election, being then clerk of Hamilton county, Ohio, and living on a little farm at North Bend, on the Ohio river, a few miles below Cincinnati. The office he was then holding was worth about $1,[illegible] a year and he was a poor man, [illegible] known and [illegible] the [illegible] of Tippecanoe [illegible] public services. After [illegible] of 1812 he had served one term in the house of representatives, one term in the Ohio state senate, one term in the United States senate and four years as minister to Columbia. When nominated for president of the United States he was president of the Hamilton County Agricultural society. In announcing his nomination an eastern paper sneeringly said: "Give him a barrel of hard cider and settle a pension of $2,000 a year upon him and, our word for it, he will sit the remainder of his days in a log cabin." That settled it for a log cabin and hard cider campaign. At a ratification meeting held in Columbus in February, 1840, d legations came from every county in the state, pushing log cabins or rolling barrels of cider. Some of the cabins were thatched with coon skins and all had the latchstring hanging outside. One man, eighty years of age, rode on a white horse with a banner inscribed, "The last of the life guards of General Washington," and he was followed by a led horse bearing a saddle labeled, "The saddle on which the father of his country rode when leading his countrymen to battle." After this followed a number of revolutionary soldiers. The men on foot wore hunting shirts and when they were not eating gingerbread or drinking hard cider they sang:

The times are bad and need curing;
They are getting past all enduring,
So let's turn out Martin Van Buren
And put in Old Tippecanoe.

When they got tired singing that they changed to:

Let Van from his coolers of silver drink wine,
And lounge on his cushioned settee;
Our man on his buckeye bench can recline
Content with hard cider is he!
Then a shout for each freeman, a shout for each state,
To the plain, honest husbandman true,
And this be our motto—the motto of fate,
Hurray for old Tippecanoe.

D. D. D. Prescription for Eczema —for 15 years the standard skin remedy—a liquid used externally—instant relief from itch.
D. D. D. Soap the mildest of cleansers—keeps the skin always clean and healthy. Come in and ask us about both.
Wimmer-Arnold Co., Druggists.

NOTABLE BIRTHDAYS TODAY.
April 18.

Count Leopold Berchtold, who was the Austro-Hungarian Minister of Foreign Affairs when war was declared against Servia and the European War began, is 53 years old today. As a diplomat he had been popular in many countries, and was the bosom friend of the late King Edward. He had studied diplomacy and European conditions in a broad-minded way, and when called to handle the foreign affairs for Emperor Francis Joseph, the appointment was landed. Count Berchtold fought for a full month against a declaration of war against the Servians, following the assassination of Archduke Ferdinand at Sarajevo by a Servian student. He used all his powers of diplomacy with his fellow-officials to bring about some effective settlement of political affairs. But he could not stand against the raging torrent, the pent-up floods of war. The day for the European struggle has come. Berchtold asked to be relieved from office, and at length his request was granted, and he retired with imperial decorations. Count Berchtold was born at Vienna April 18, 1863. The family is a very ancient one, descending from Counts of the Roman Empire, who settled in Hungary and became members of the Magyar nobility. The County is tall and handsome, speaks excellent English, and likes the English ways. He has maintained some of the most famous stables of race horses in Europe. The Countess is a delightful woman, who spent many years in London, where her father, Count Karolyi, was Ambassador.

Charles M. Schwab, American industrial organizer, the "new wizard of munitions," 54 years old today.

Dr. William A. Shanklin, president Wesleyan University, Conn., 54 years old today.

Hon. Edward B. Almon, new Congressman from Alabama, 56 years old today.

Hon. William A. Stone, former Governor of Pennsylvania, 70 years old today.

Bishop James Atkins, of the M. E. Church South, 66 years old today.

Richard Harding Davis, American war correspondent in Europe, 52 years old today.

William Travers Jerome, noted New York attorney, 56 years old today.

Fred Fulton, heavyweight pugilist, 24 years old today.

THIS DATE IN HISTORY.
April 18.

1710—Four Indian chiefs from Canada and New England arrived in London and rode in the royal coach to their audience with the Queen.

1775—Historic ride of Paul Revere to alarm the farmers near Boston.

1797—Austria made peace with France, ceding the Netherlands and free navigation of the Rhine.

1847—American army carried the heights of Cero Gordo, in Mexico, with much less, but took many prisoners.

1867—Charles Dickens entertained in New York by the press of the United States.

1906—Earthquake and fire destroyed a large section of San Francisco.

1912—S. S. Carpathia arrived at New York with Titanic survivors.

1913—Liebknecht, German Socialist leader, charged with Krupps and another firm of gun makers with high treason in using bribery to obtain War Office secrets and with stirring up a war feeling in France for their own profit.

1914—New Swedish Parliament declared for increase in defensive armaments.

1914—President Wilson gave Huerta 24 hours in which to order a salute to the American flag, as previously demanded by Admiral Mayo.

1915—THE WAR.

British capture German trenches near Zwartalenn, in Belgium.

British submarine E-15 lost in the Dardanelles.

Russians on the defensive along the Eastern front.

DEATH OF VILLA

—Continued From Page One—

department telling of Villa's whereabouts at various other points.

The evidence thus far indicating Villa really is dead, includes:

Madera and Cusihuirachic telegraph operators on Mexican-Northern railroad so report to Carranza's consul general at El Paso, Andreas Garcia.

Dispatcher on the railroad at Juarez reports he heard a conversation on the wire that Villa's body was in the hands of Carranza troops.

Dr. W. L. Brown, one of the best known practitioners in El Paso, says Villa has suffered so much from blood poisoning for a year that a slight wound would prove fatal. Dr Brown has treated him for the trouble.

Reports of rioting in Chihuahua, where Villa is a hero, is confirmatory of the death story, officials say.

If Villa had been sound in body, officials declare, he would almost certainly have been heard of since the Guerrero fighting. But not the slightest activity has been reported.

Secretary Baker, greatly impressed by a message of Customs Collector Cobb at El Paso, to Lansing, reporting Villa's death as a fact, nevertheless said there would be absolutely no change in plans or preparations unless unimpeachable confirmation is obtained. The department cannot afford to overlook the possibility of false reports, intentional or otherwise, he felt.

Body Delayed

EL PASO, TEX., APRIL 17.—The supposed body of Pancho Villa has been delayed in arriving at Cusihuirachic, Carranza Consul Garcia announced this afternoon, indicating that it may be some time before it is definitely established whether the bandit leader is dead or not.

The remains reported exhumed near Satevi probably will not reach Chihuahua until tomorrow, Garcia stated.

The 40 Americans, principally newspapermen and moving picture camera operators, who started for Chihuahua City to view the body, also were delayed. Their special train, which left early today, was stalled after covering 10 miles. It was pulled back into Juarez for a new engine, but still remained in the Mexican Central yards this afternoon.

Erection of a stockade to accommodate an unknown number of prisoners taken by the American troops in Mexico, was begun here today. Tents are being placed inside the stockade for the bandits.

Acetylene lamps will illuminate the pen at night and a system of bell alarms will be installed to detect attempts to escape. Guards will patrol between the double line of 12 foot posts strung with barbed wire.

Americans here, both military men and civilians, are frankly skeptical of the truth of the reports of Villa's death.

They believe the rumor was started by Mexicans in an effort to secure the withdrawal of the American troops, now in the southern part of Chihuahua state, on the outlaw's trail.

On the other hand, Mexicans here, particularly Carranza sympathizers, firmly believe that Villa is dead.

It is generally supposed here that if Villa is dead the American soldiers will soon be withdrawn from Mexico.

Died Two Weeks Ago

The story from unconfirmed Mexican sources is that Villa died two weeks ago, following the amputation of his right leg, due to a wound suffered in the fight with the Carranza garrison at Guerrero on March 28.

He was said to have been secretly buried by a few of his men. Some of the Americans who left for Chihuahua marched with Villa for months during his campaigns against Huerta, and know practically his every physical peculiarity.

Unless the corps is badly mutilated or decomposed they will not be deceived.

American officials have feared since Villa was first reported dead or dying that Mexicans might produce a body said to be Villa's, make a hurried identification, and then bury it as a means of terminating the United States expedition's presence on Mexican soil.

On Special Train

Carlos Carranza, a nephew of the de facto government's chief, headed the Carranza detachment which located the supposed body of Villa. They are understood to be bringing the remains on a special train due in Chihuahua tomorrow.

As a number of officials there knew Villa intimately, indentification is expected immediately if Carlos Carranza arrives in Chihuahua with the body.

All indications are that this story of Villa's end is reliable, altho as yet not confirmed. Villa was once treated by El Paso specialists for a virulent blood disease. These experts now declare that if wounded by a bullet gangrene would have followed unless the wound received skilful attention.

There was no competent surgeon with Villa's band or in the territory around Guerrero. The village doctor reported to have operated on Villa is believed to have been crude.

"It's a four to one shot that the body is Villa's" said Carranza Consul Garcia. "I cannot say that I positively know he is dead, but I have asked to have the body sent to Juarez so Americans here can satisfy themselves."

Food Riots Reported

Rioting reported at Chihuahua and at first attributed to the excitement over Villa's rumored death is now said to have been due to hunger of the populace.

Small wages and famine prices induced by large purchases for the American troops south of Chihuahua combined to place food out of the reach of the poor in the city.

The reported riots and looting in Chihuahua were not directed against American residents, according to the advices.

The messages also suggested that the depreciated value of Carranza currency was causing a food shortage among the Carranza garrison.

A number of American newspapermen and movie camera operators who desired to go to Chihuahua to view Villa's supposed body were refused aid by Carranza Consul Garcia. He refused to give them any documents showing their identity and notified them that the Carranza government would not be responsible for their safety.

SIC KLIST.

Ruth, the three year old daughter of Mrs. Anna Pigman, of West Bedford, is seriously ill at her home suffering from pneumonia. She is under the care of Dr. W. H. Dean, of Tunnel Hill.

Week End Here.

Mr. and Mrs. Elvin Burch and son Chaney, of Orchard street, spent the week-end with their daughter, Mrs. F. S. Hunter, of Orrville, and attended the reception given by Mrs. Hunter in honor of her brother, Don Burch, who was married Saturday to Miss Ruth Wolfe, of Zanesville.

A monument was erected at the Keene cemetery Monday in memory of James Davis, who died about a year ago at Central City, Iowa. His body was brot back to Keene for interment as he was a former resident of that neighborhood.

John F. Powell, of Adams township, was in the city Monday on business.

Youth Is King

This is a time when youth, health and beauty count to the extreme. An intelligent use of R. & G. Pills keeps the functions of the body doing their duty. For Constipation, Skin Eruptions, Biliousness, Headaches, Liver Troubles, Stomach Troubles, use

R&G PILLS

GET A BOX TO-NIGHT. [illegible] THE BOX

BELL-ANS
Absolutely Removes Indigestion. One package proves it. 25c at all druggists.

Jewelry--- The Most Sensible Gift

What other gift lasts so long and is so certain to appreciate in value! A diamond makes the most desirable Easter Gift. If purchased here you are assured of value received—quality exactly as represented—and the best selected gems to choose from.

MOORE & MEADE
JEWELERS
What Moore & Meade Say Is So

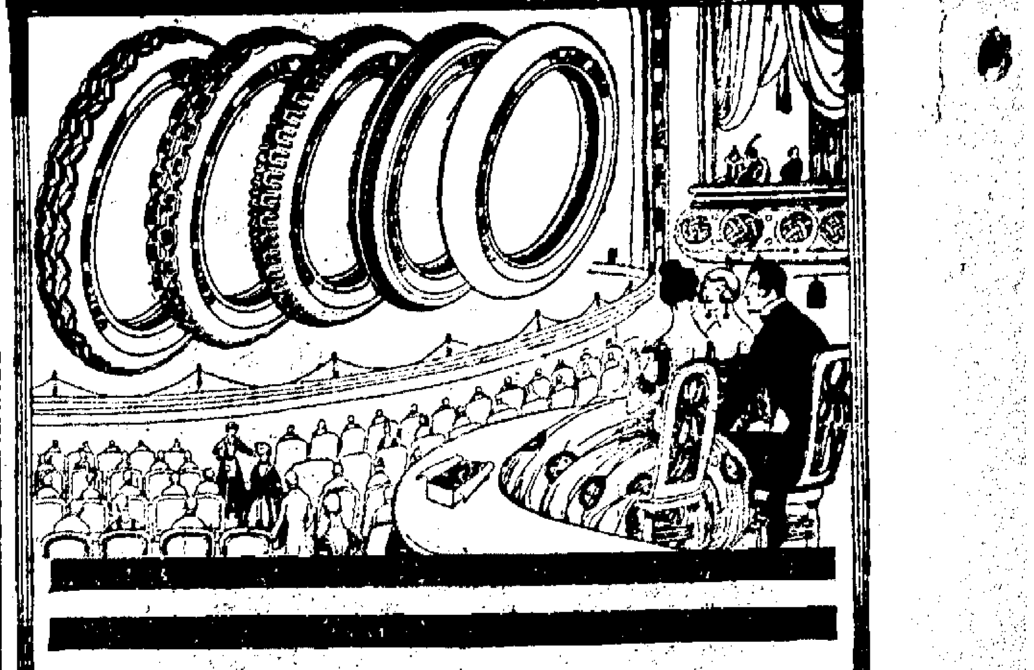

Today Begins Our United States Tire Show

You have heard that at last the goal of tire makers has been reached in these superb pneumatic casings.

All this week we will have a special exhibition of these 'Balanced' Tires.

Let us explain to you what 'balance' is, and what it does to give lower mileage cost.

Let us explain to you the purpose of each of the five United States Tires—a tire to meet every need of price and use.

Drop in. We can show you real tire economy, and the way to better tire service.

The Crowthers Sales Co. J. W. Johnson

TO GIVE BANQUET

At the Trades and Labor Hall in the Forbes' building, the Potters' local will give a smoker and banquet the evening of April 25. An entertaining program is being arranged, and will be announced later.

LEAVES HOSPITAL

Mrs. Lulu Armstrong, of Millersburg, was dismissed from the City hospital Monday following an operation performed two weeks ago by Drs. Lister Pomerene, J. W. Shaw and J. D. Lower.

Announcement was made Monday that the Church of Christ rummage sale would continue until Saturday, April 22.

WATER OFF.

In order to make repairs City workmen Monday morning turned off the water on the main serving the South Lawn school and residents in the south eastern part of the city. It was necessary to close the school during the day and much inconvenience was suffered by housewives in that section. It is thot that the repairs will be completed in time to open the South Lawn school this morning.

LEAVES HOSPITAL.

Wilmer Blair, of Route 2, was dismissed from the City hospital Sunday following an operation for appendectomy performed two weeks ago by Drs. J. G. Smailes, H. H. Bainter, of Dresden and J. W. Shaw.

Purse Strings That Reach Across a Continent

To open your heart, or close your deal, the safest, surest, swiftest way to send money is by

WESTERN UNION

The cost is small, the convenience great. To know how ask any Western Union Office.

THE WESTERN UNION TELEGRAPH CO.

THE UNION STAMP

BOOT & SHOE WORKERS UNION — UNION STAMP — Factory

Is The Peaceful, Uplifting, Educational, Economic Emblem Of The Organized Shoe Workers.

It aims to secure bigger, better and happier working and living conditions for Union Shoe Workers by Progressive means; never by destructive measures.

BUY UNION STAMP SHOES

BOOT AND SHOE WORKERS' UNION

246 Summer Street, Boston, Mass.

Write for List of Union Shoe Factories.
Affiliated with American Federation of Labor.

NewspaperARCHIVE® NewspaperARCHIVE®

25 lb. Fine Granulated Sugar $1.90
Potatoes per peck, only 30c
Potatoes per bushel (60 lbs.) only $1.15
Two 10c Cans Kraut 15c
Three 5c boxes Matches, only 10c
Three 10c cans Climax Wall Paper Cleaner 20c
1-2 sack First Grade Flour, only 80c
25c can Ripe Olives 20c
1 lb. Gun Powder Tea, only 35c
1 lb bulk Coffee 15c
Fancy Apples per peck ..... 15c, 20c and 25c
Apple Jelly, per lb, only 5c
Holland Seed Cabbage, per lb., only 2c
Parsnip per lb, only 2c
Onion Sets, 9c or 3 quarts for 25c
Bulk Garden Seeds .....
Tomatoes per can ..... 10c, 12 1-2c and 15c

KING & ZERBE

Both Phones Free Delivery

WANTED

WANTED—To buy 100 head fresh cows, springers, stock cattle and all kinds of cattle to ship. Fat sheep and hogs. W. H. Dickey.

WANTED—Everyone to know that I am doing paper hanging this season. Also carriage house and automobile painting. 129 Bridge street, opposite Waterworks. W. J. Jeffries.

WANTED—Lots to plow. Any kind of express work done promptly. Call Willis W. Wise, Bell phone 1 ring on 128.

WANTED—every farmer wishing tested seed oats to see them growing at the Buckeye Feed Store. Sixty cents per bushel. W. B. Miller, South Lawn Ave.

WANTED—To buy a good second hand tent, cheap Address M. A, Care Tribune.

WANTED—A yearling or 2 year old colt to pasture with one we have. Good blue grass and plenty of water. S. R. McCormick, Citz. phone at Keene

WANTED—Bicycles riders interested in good repair work. Reasonable prices, work guaranteed. Eighteen years experience. See our new line of Vim bicycles and Conytle line of tires. Fred Dexter, 130 Hickory St. Open evenings.

WANTED—Farmers to know I am having car of the best agricultural lime analyzing high in calcium in any form you want it. Order soon. Also fertilizers. Call Citizen phone, Keene exchange. M. C. McCormick, Coshocton, O. R. F D. No. 1

WANTED—Everybody to know that the rummage sale will continue till Saturday evening, April 27. Everyone with goods to donate phone Mrs. Wm. Armstrong, Citz-133-B.

WANTED—Two or three private rooms for light housekeeping, unfurnished. Also have wooden bed and springs, post digger, and two-wheeled cart for sale. Inquire 220 N. Water street.

WANTED—Men-Women, 18 or over to become Government Clerks. $75.00 month. Write immediately for free list positions now obtainable. Franklin Institute, Dep't. 3220, Rochester, N. Y.

HELP WANTED—Male

WANTED — Experienced waiter. Apply Criterion Restaurant.

WANTED—Single man to work on farm by the month. Day Lawrence, Coshocton, O. Route No. 3.

WANTED—Chauffeur. Must be experienced. Address, stating experience, 647 Chestnut St., Coshocton, O.

HELP WANTED—Female

WANTED—Girl for general housework in private family. Address Lewis Wolfe, Dresden, O.

WANTED—Girls to sew gloves. We are installing more machines. Apply at Leavengood's Glove factory, Orange street.

WANTED — GIRL for general housework in family of three; no washings. Apply at 562 Cambridge Road. Bell phone 736.

WANTED—Well known lady of good standing to do work in city. Address C., care Tribune.

EXECUTOR'S SALE OF REAL ESTATE.

A farm of one hundred and eight acres, situated one mile west of Cooperdale in Washington township, Coshocton County, Ohio, will be offered for sale at public auction on the premises, on Saturday, April 29th, at 2 o'clock P. M.

Terms of sale: One third cash; one third in one year and one third in two years from day of sale, with interest.

T. E. Steffee, J. G. Steffee, Executors.
C. O. Mercer, Auctioneer.

For Rent-For Sale

FOR RENT—Four room house at 333 North Tenth street. Citz. phone 452-B. F. M. Loos.

FOR RENT—Five room house on East Vine St Water and gas. Inquire W J. Webb, Fairview Blvd.

FOR RENT—Modern house for rent on 15th St. Call Coshocton Lumber Co. Both phones.

FOR RENT—6 rooms, city heat, and bath Inquire 1128 Orchard St.

FOR RENT—Six room house with bath and large basement, 129 West Main street. $11.00 per month. Inquire Hanley Milling Co.

FOR RENT—Modern house for rent on 14th St. Call Coshocton Lumber Co. Both phones.

FOR RENT—5 room house in good condition, corner S. Lawn and Pine St. Gas, bath, coal grate and garden. Shades furnished. Inquire Mrs. J. L Davis, 618 S. Lawn avenue

FOR RENT—Oats ground, seed and fertilizer furnished. Number one corn ground also. Mary E. Burns, Coshocton Route 7.

FOR RENT—Several small houses in the city on Walnut St. and one or two on the farm. J. N. Wood.

FOR RENT—Three room house on E Chestnut and four room house near 1313 Chestnut. Inquire 1313 E. Chestnut St.

FOR RENT—5 rooms in Hesket brick house. Hot water heat, good garden. J A. Hesket, 539 Cambridge St. Citz. phone 608.

FOR SALE—80 acre farm. Seven room house. Water in house. Ten acres of fine wheat on farm. Good price if sold by May 4 Inquire Almeda C. Moore, Conesville, O. Route No. 2.

LIVE STOCK

FOR SALE.

Three half-blood Holstein and Guernsey heifers, 3 to 5 mo. old sired by registered Holstein and three dams registered Guernseys. I want some one to get these heifers, who will appreciate these good cows. Registered Gurnsey and registered Jerseys for sale and 100 head to select from. One registered Perchion stallion, 4 yrs. old, price low. C .Conkles Dairy farm, Layland, Ohio.

FOR SALE—One Shetland pony, a good one. Will sell cheap if sold at once. Call at 1336 Chestnut St.

FOR SALE—Holstein bull, well bred, nicely marked. Five shetland ponies. Guernsey male calf. Chalender Borden on Fabian Farm, Warsaw, O.

FOR SALE—Six extra fine Pland-Berk pigs, eleven weeks old, weight 55 lb. Poland female nine months old. Mary Burns, Coshocton Route 7.

FOR SALE—Registered Jersey male calf one w ek old; solid fawn color, fit to head a pure bred herd by breeding and individuality. Sire is from Hartman herd, dam from High View herd of Kittauning, Pa. Price, $12. John A. Forney, Plainfield, Ohio.

FOR SALE—Draft horse sound. Good worker. Pure bred Doro pigs. Will have a car of midlings on track at Fresno next week. Allen Murphy.

FOR SALE—3 horses, coal wagon, double work harness, delivery wagon, rubber tired buggy, milk wagon. Inquire of Peter Birris, next to McManus Cafe.

FOR SALE—General purpose horse. Seven years old, sound and gentle. Not afraid of automobiles. Rev. W. E. Hopkins, Conesville, O Bell phone

FOR SALE—Young horses, one roadster and one draft well broken. Geo O. Norris, Coshocton Route 5.

FOR SALE—Horse, buggy and harness. Driving mare well bred, four years old, sound and safe. City broken. Will work anywhere. R. I. Farmer, West Lafayette, Ohio.

FOR SALE—Miscellaneous

FOR SALE—Strawberry plants, the large fruiting variety. 50c per hundred. Will have a full line of vegetable plants Keifer Green House, Walnut St, next to City hospital.

FOR SALE—Lot on 16th St. near Glass Works 50 x 150 Price $165.00 Patrick Gainor, 1325 Chestnut St.

FOR SALE—Set of fenders for Ford auto. Call Bell phone 192.

FOR SALE—Car load of middlings at Fresno Tuesday and Wednesday morning. General purpose mare, coming 3 years old. Sound and quiet. Allen Murphy.

FOR SALE—Cole's high oven range. Used only three months. Also cupboard and leather davenport. Call in mornings at 359 S. 2nd St.

FOR SALE—One piece or all. One 18 H. P. traction engine; one large Aultman Taylor saw mill complete with three head blocks; saw dust diag; one shanty on wagon, cut off saw; all ready to move. One good five passenger car. All at a bargain if sold soon. W. A. McFarland, Coshocton, O.

FOR SALE—Buick Roadster model 30 in first class condition. A bargain for a quick buyer. Address R—care Tribune.

FOR SALE—Outdoor brooder. Bargain for quick sale. George Stewart, 126 Mulberry street.

FOR SALE—300 bu. of corn Inquire of C. G. Fry, Coshocton route 6.

FOR SALE—John Deere motor hay press, 20 tons capacity. Like new. Bargain for quick sale. Parks and Philabaum, West Lafayette, O.

FOR SALE—Ford roadster. Newly painted and overhauled. Inquire Jacobs & Armstrong.

FOR SALE—800 loads of dirt, cheap on short haul from 628 Walnut street A. C. Nichols, 628 Walnut St.

FOR SALE—Couch upholstered in velvet. Will sell cheap. Call 745-B, Citizen.

FOR SALE—White iron bed, mattress and springs. Bargain at once 128 N. 12th St. Bell phone 777.

FOR SALE—Seed potatoes, Irish Cobblers, Early Six Weeks, Noroton Beauty and the Hustler. Raised last year from three seed from Ford Seed House, New York. W H. Neldon, Coshocton Route 1 Citz. phone 6 on 918.

FOR SALE—Combined oil and gasoline tank, with self measuring pump in cabinet. No use for same. L H Longstreth & Co. Corner 11th and Walnut Sts

FOR SALE—Fumed oak serving table. Used only a short time. Good as new. Address G B. Care Tribune or call Citz. phone 513-A.

FOR SALE—Northern grown soy beans, McQueen's inoculator for soy beans, alfalfa, vetch, and sweet clover. Also 100,000 dahlias 10c a root. 25c a clump. Cannas 5c an eye. All new kinds. Gladiolias 2c and upwards. All kinds of tuberoses and rosebushes. Over 400 different kinds of flowers. Very cheap. C. K. Beir, Fresno, O.

FOR SALE—Rufus Reed Belgian hares all pedigreed stock. Inquire 424 South Tenth street, Bell phone 660.

FOR SALE—Lots on Kenilworth, Vine, Elm or Orange streets. $350.00 up. See J. A. Hesket, 539 Cambridge St.

FOR SALE—50,000 dahlia, canna, etc., 200 kinds. Reasonable price. High yielding soy beans. McQueen's inoculator for alfalfa, soy beans, sweet clover, and vetch. $1 for acre size can delivered to you. This new preparation holds the world's record for nodules. A postal brings you literature. Jacob McQueen, Baltic, Ohio.

FOR SALE—Gas range, iron bed, dresser and chiffonier, rockers, child's oak swing and high chair, davenport and refrigerator. Citz. phone 735-Y. Call at 342 N. 9th St.

FOR SALE—The finest and up-to-date line of bicycles tires and sundries. A full line of high grade fishing tackle, Abbey and Jumbrie lines and reels. Fred Dexter, 130 Hickory St.

FOR SALE

Fine modern home in the South Fourth street community. This means close in to business section Price very reasonable, and within the means of a moderate home owner

New six room dwelling with all conveniences on South Tenth street. This property as well as the one above, can be bought worth the money. Inquire at once

Nearly new modern house on East Orchard street. A neat home with quality.

McCONNELL & KARR, AGENTS

MISCELLANEOUS

NOTICE TO HORSEMEN:

Imported stallions, Glou Glou and Peterman will make season at Lembright's Livery barn, four last days of each week, starting April 19. S A Powelson.

NOTICE K. OF P.

All K. of P.'s are requested to be present Wednesday evening, April 19. Rank of Knight will be conferred on five Esquires. Lunch and smoker.

Carl Walker, C. C.

NOTICE.

Sealed bids will be received by Otto Bries until 6 o'clock Saturday, April 22, for refreshment privileges at Red Sea park during baseball season of 1916.

FREE!

Free Aluminum ware We still have more high grade aluminum ware free with Quality Coffee Come and see it. L. H. Longstreth & Co. Corner 11th and Walnut Sts.

NOTICE—Old Soldiers or widows of such, entitled to relief, must file their applications with the county commission, on or before May 20, 1916 B. R Shaw, Secretary

Just received a big shipment of Porterfield's special lawn mowers—$4 each. Come quick Central Hardware Co.

The cane mill will be in running order next fall. Also have for sale cider mill and soy beans. Soy bean seed warranted to grow. J H Duncan, N 3rd St.

NOTICE

The Foresters of America will hold initiation rites at the Moose hall Wednesday evening, April 19. The rites will be followed by a banquet

The famous Belgian stallion Brilliant and the excellent Red roan Percheron stallion Commodore, will make the season of 1916 at Lawrence's breeding barn, Bloomfield, Clark P. O

WANTED
To Save Your Eyes
Consult
THE BURNS OPTICAL CO.
113 So. Fourth St.

NOTICE—To horsemen: Imported stallion Boston de Guoy No. 7806 will make season of 1916 commencing April 8 at McConnell's Feed Barn, 2nd St. W .K. Sisley.

30 DAY POLICY.

Insrure your mares against death from foaling. It costs but a trifle. Glenn E. Smith, Agent. Successor to McConnell & Karr.

NOTICE

Morse recommends the Toric Lens to all wearers of Eyeglasses, optically better in every way. We keep a record of your prescription and can duplicate your broken glasses. Otis G. Morse, Optometrist. Ricketts Block, opposite Court House, Coshocton, O.

Lost and Found

LOST—Auto license No. 134571 between Coshocton and Fresno. Finder please return to or notify Tribune office.

FOUND—Purse at Court House Rest Room. Owner may have same by calling at Tribune office, identifying property and paying for this ad.

LOST—Pocketbook containing six bills, check and other papers. Liberal reward. Irwin Porteus, Coshocton R F. D. 2.

LOST—Bar pin set in brilliants and emeralds. Lost between Pastime theatre and Poplar St Reward if returned to Pastime.

FOUND—Sum of money. Owner can have same by calling on P. C. Royer, Gayle & Co and identifying.

LOST—Gold watch and fob. Finder return to Tribune office and receive reward.

LOST—Gold class pin with letters G H. S. '13 and initials E. E. F on back Return to 592 Locust street Reward

FOUND—Large sack of potatoes between Roscoe and Coshocton bridges Owner can have same by paying for this ad. A D Miller, Bell phone

LOST—Purse Saturday evening on Walnut St between King & Zerbe's and 4th St Reward for return to James E Magers, 218 S 4th St

NEW POSITION

Joseph Jackson has accepted a position as porter at Young and Shepler's barber shop.

Try a Tribune Want ad.

Wanted

25 Men And Boys

For inside Factory Work. No skill necessary

Wages From

$1.60 up to $2.50

Per Day

according to work. Working time nine hours.

If you want a good and steady job, apply at once

Coshocton Glass Company

Rooms for Rent

FOR RENT—One large front room all conveniences and centrally located. Enquire 704 7th street, N. E corner Main.

FOR RENT—5 rooms, half of double house on Hay avenue, near pottery. Inquire 220 S. 8th St., Bell phone 405.

FOR RENT—Three rooms and bath. Will rent to two people. Call 916 East Chestnut street.

FOR RENT—Two furnished rooms for light housekeeping. Down stairs. Centrally located. Inquire 217 South 6th street.

FOR RENT—Two furnished rooms for light housekeeping Modern conveniences. One half square from Court House. 129 S. 3rd St.

FOR RENT—Two furnished rooms for light housekeeping. A new, up-to-date bath room. Gas and electric light. Gas heat. 811 Locust St.

FOR SALE.

Eight roomed house, furnace, bath, on Orchard street. Corner lot. Owner leaving city and anxious to sell.

Seven roomed house, large lot. Soft water. On Water street will be sold at a sacrifice.

Farm, eighty-two acres, good buildings. Beautiful little home place four miles West of here. Will trade for property in Coshocton

Five roomed house on Water St, at $500.00.

SPECIAL—Good six roomed house on S. 10th St. If sold this coming week $1850.00.

Five roomed house on Kenilworth Ave Gas, water in the house $1,600.00, $500.00 down, $11.00 per month.

Good seven roomed house, furnace and bath Excellent condition on McClain Ave. Owner anxious to sell.

Five roomed house, water, gas. Corner lot on Orchard St. $1700.00

Seven roomed house West Chestnut St, furnace, bath, $2150.00

Large seven roomed house on Otsego Ave, soft water in the kitchen, gas Only $1600.00

Five roomed bungalow, furnace, bath, on Orchard St.

Double house, will rent to pay good interest on the money. If you are looking for an investment will pay you to investigate.

Six roomed house on Brower Ave

Snyder Real Estate Agency.

DAILY MARKET REPORTS

LIVE STOCK.

Pittsburg.

Pittsburg, Pa., April 17.—Cattle—Receipts 1300 head; market strong; choice fat steers, 1200 lbs and over $9.25@9.75; good to choice fat steers 1200 lbs or over $8.10@9; fair to good fat steers, 1200 lbs. or over $8.25@8.65; plain weight steers $8.60@8.90; good fat steers, 1100 to 1200 lbs, $8.15@8.75; fair to good heifers $6.75@7.50; good to choice fat cows $6.75@7.50, fair to good bulls $6@6.65; common to fair $5@6.

Hogs—Receipts 600 head; market is steady; mediums, prime, heavies, heavy mixed and heavy Yorkers $10.20@10.25, light Yorkers $9.60@9.75; pigs $9@9.25, roughs $7@9.25.

Sheep and Lambs—Receipts 6000 head; market steady; top sheep $8, top lambs $10.

Calves—Receipts 1200 head; market is steady good to choice veals $11.25.

Cleveland.

Cleveland, Ohio, April 17.—Cattle—Receipts 1000 head; market is strong; choice fat steers, 1000 pounds and upwards, $8.35@9; good to choice butcher steers $7.75@8.50, fair to good butcher steers $7@7.75; good to choice heifers $7@8; good to choice butcher bulls $7@7.75; bologna bulls $6@7; good to choice cows $6.75@7.50; fair to good cows $5.50@6.50; common cows $4.50@5.50.

Calves—Receipts 500 head; market is steady; good to choice veal calves $10@10.50

Sheep and Lambs—Receipts 1200 head; market is dull; choice clipped lambs $9.25@9.65; fair to good $7.50@8.50; good to choice wethers $7@7.50; good to choice ewes $4@5.

Hogs—Receipts 1500 head; market is higher; Yorkers $10.15; heavies $10.15; mediums and lights $10.15; pigs $9; roughs $9.10; stags $7.50

East Buffalo.

East Buffalo, N. Y, April 17.—Cattle—Receipts 3700 head; market fairly active, prime steers $9.50@10; shipping $8.50@9.25, butchers $7.25@9; heifers $7@8.50; cows $4@7.50; bulls $5.25@7.75; stockers and feeders $6.75@7.75; stock heifers $6@6.75; fresh cows and springers active $50@110.

Veals—Receipts 2500 head; market active and steady, $4@11.25.

Hogs—Receipts 13,000 head; market active; heavy and mixed $10.35@10.40; Yorkers $9.75@10.35; pigs $9.25@9.50; roughs $9.25@9.40; stags $6.50@7.75.

Sheep and Lambs—Receipts 10,000 head, market active; wool lambs $9@12; clipped lambs $6.50@10.50; yearlings $6@9; wethers $8.25@8.50; ewes $4@7.50; sheep mixed $8@8.25

TOLEDO GRAIN

Toledo, Ohio, April 17.—Wheat—Cash $1.20 3-4; May $1.21 1-4; July $1.20 1-2

Corn—Cash, 77 3-4c; May 77 5-8c; July 78 7-8c.

Oats—Cash 47 1-2c; May 48c; July 45 7-8c.

Rye—No. 2, 95c.

Cloverseed—Prime, cash, $9.95, April $9.20; October $8.90.

Alsike—Prime, cash and April $9.40.

Timothy—Prime, cash and April $3.50.

POULTRY

FOR SALE—Eggs for hatching. Pure bred Thompson Ringlet Barred Plymouth Rocks. Price 75c per setting. Extra good matings $1.00 per setting. E. H Sproull, Tunnell Hill, O. Both phones.

EGGS—For setting R. C. B. Leghorns, 15 for 30c. 4 or more settings 25c each. Will not deliver at these prices. Mrs. Wm. Patton Trinway R. D. 1. Citz. phone Cooperdale 179.

FOR SALE—White Indian runner duck eggs for hatching from very fine specimen. Well mated. $1.00 for 12 eggs. J. M. Wilson, Warsaw, O., R. No. 3.

EGGS WANTED—1000 cases eggs wanted for storage. Will pay highest market price in cash. Chas. E. Lorenz, Corner Second and Chestnut.

HOUSES FOR SALE

FOR SALE—House and lot 103 by 168 ft. Barn, corn crib, granary, chicken coop. Fruit of all kinds Three horses and two wagons. Ben Carnes, Roscoe, O.

FOR SALE -If you are looking for a modern, up to date home at the right price, call on C. W Loos at 727 Poplar St, or at the garage, cor. Main and Seventh. Special price to quick buyer.

FOR SALE—Large eight roomed house, bath, and furnace Centrally located, two blocks from Main St Price $4000.00. $600.00 cash payment, $35.00 per month Snyder Real Estate Agency.

EDWIN S. LEE, EMPIRE MILL

These prices are paid here for the following:

Wheat	$1.10
Corn, bu.	.70
Oats, bu.	.45
Rye	.75

The following are sold at the prices quoted:

Flour, eight sack (34½ lbs.)	.95
Oats, bu.	.55
Corn meal, 10-lb. sack	.35
Corn, new	.85
Bran	1.30
Screenings, cwt.	1.10
Middlings	1.40
Cracked corn, cwt.	1.80
Chop, corn and oats, cwt.	1.50
Unbolted meal, cwt.	1.50
Mixed grain, cwt.	1.50

POULTRY AND SEEDS.

(Corrected by Chas. E. Lorenz, wholesale and retail dealer in poultry, seeds, wool, etc., Second street.)

Paying Prices.

Chickens, (young and old)	16c.
Ducks, (colored)	12c.
Ducks, (white)	13c.
Turkeys	17c.
Geese	21c.

Retail Prices.

Chickens, (young and old)	18c.
Geese	15c.
Turkeys	20c.
Ducks	16c.

SEEDS.

Fancy red clover	$12.00
Choice Red Clover	11.50
Mammoth Clover	12.50
Choice clover	11.00
Fancy Alsike Seed	11.50
Fancy Alfalfa Seed	13.50
Choice Alfalfa Seed	12.50
Timothy Seed	3.95
Ky. Blue Grass	1.50
Orchard Grass	2.00
Enormous Yellow Soy Beans	2.25

CHAS. E. LORENZ,
Grain Market.

COSHOCTON PRODUCE.

(Corrected by Overholt & English.)
Coshocton Groceries Are Paying These Prices For the Following:

Butter	.32
Eggs	.18
Potatoes	1.10
Lard	.11

Grocers are selling as follows:

Butter	.32
Eggs	.20
Creamery butter	.46
Sugar, 25 lb. sack	2.00
Cabbage	.08
Lard, lb.	.15
Potatoes	1.00
Onions	.05

CLEVELAND PRODUCE.

Butter.

Creamery, extra	37@37½c.
Dairy	26@28

Eggs.

Fresh gathered firsts	21c.
Seconds	.19

Cheese.

American whole milk	18½@19
Swiss, fancy	27@28

LOCAL HOG MARKETS.

Corrected by Coshocton Provision Co.:

Prime heavies	$9.00@9.25
Heavy mixed	$9.00@9.25
Heavy Yorkers	$9.00@9.25
Light Yorkers	$8.75@9.00
Roughs	$7.50@8.25
Stags	$6.00@7.00

APPOINTMENT OF EXECUTORS

Estate of John H. West, Deceased.

Notice is hereby given that Emanuel West and Roy West have been appointed and qualified as Executors of the estate of John H. West, deceased, late of Coshocton County, Ohio. April 10th, 1916.

FRANK ASHMAN,
Probate Judge.

April 11. 1c, 25.

LEO E. DAVIS
VETERINARIAN
Schaich Alley, Rear 424 Main St.
PHONES:
Residence—Bell 327, Citz, 534-A
Office—Bell 257.

$50.00

for four months' time will only cost you $4.75. Or you can have nearly two years to pay it back. Other amounts just in proportion.

Housecleaning

may call for more money for improvements this spring.

MOVING

has no horrors for the man who can pay his rent in advance.

We make loans on household goods, pianos, etc.

Ask about our "Special Death Benefit Plan"

Drop us a line, or call Bell 1023, Auto. 3176, and our representative will call with full explanation.

Agent in Coshocton each Thursday at Standen Hotel.

Ohio Loan Co.

212 Masonic Temple, Zanesville
A licensed and bonded company

NewspaperARCHIVE® NewspaperARCHIVE®

MANY THANKS

We wish to extend to the ladies of Coshocton and vicinity for the very liberal patronage and showers of compliments they extended us on our opening day.

We can readily see the ladies of this community appreciate our policy of selling extremely fine quality millinery at popular prices. Ladies wondered how we are able to sell such wonderful hats for so little money. We will explain.

We operate a chain of stores, buy in large quantities and being connected in the wholesale millinery as well, we are constantly in touch with the market for all that is new at wholesale prices. We operate on a close profit base, figuring on the gross volume of business, not individual sales, so you can readily see how we do it.

Don't confuse our store with the cheap "rakey" stores.

We handle only quality merchandise. Every hat or trimming fully guaranteed or money refunded. We trim all hats free when hat and materials are bought here. We are a permanent store. We want your confidence as we do all in our power to please.

Just a step down the street to save a dollar or two.

The Fashion Millinery

Park Hotel Building, Opp. Court House.

MORE ABOUT WHAT THE COUNTY AGENT DOES

In addition to the statement of the functions of the county agent previously given out, the local farm bureau publicity committee consisting of the following: B. O. Stingle, chairman, Coshocton; C. E. Broome, Coshocton; C. T. Vinsel, Coshocton; has given out the following additional explanation of the work of the county agent. It will be recalled that this was stated in a previous article under five heads as follows.

1. "It unites existing local agricultural agencies and organizes new lines of effort.
2. "It exercises and develops local leadership in rural affairs in each community
3. "It ascertains and arranges, also makes available to every farmer important facts about local agricultural farm practices and farm management.
4. "It conducts tests, demonstrations and contests, to show the importance and value of certain farm practices, methods and principles of management and points out their local application.
5. "It acts as a clearing house for the extension work of the State University, Experiment Stations, schools and departments of Agriculture.

The first two activities were explained somewhat at length Concerning the third, namely, economic investigations, they have the following to say

Economic Investigations.

In the past years farmers generally have been giving a large part of their thot and effort to increasing crop production and to soil improvement All who know anything about the matter, admit they have been succeeding fairly well along these lines. Lately, however, they have been giving some attention to the business side of farming, more particularly to the adjustment of various farm activities, which will result in the largest net profits

In order to go at this intelligently, it is necessary that certain facts be known, particularly in regard to the profitableness of various types of farming and to the cost of growing crops, producing milk, etc Farm Bureaus in Ohio have quite generally aided in this work The so-called farm management surveys which measure the profitableness of farming by means of determining the labor income of the farm operator, have been made quite extensively in Geauga County, and during the next year additional surveys will be made in Sandusky, Miami and Montgomery Counties. Other surveys which are under way, are at present being made in Highland County. In addition to these there have been special investigations of the cost of producing various farm crops. The figures gathered from these surveys are accurate and are of great value to the farmers who are interested in farming in a more businesslike manner and to the country in general, because of the influence they must have in eliminating wasteful and unbusinesslike methods.

Tests, Demonstrations and Contests.

Since the establishment of the State and National Experiment Stations and Colleges of Agriculture, scientific facts regarding farming have constantly been worked out In the past about the only way to acquaint the farmer with these facts, was the bulletin and farmers' institute lecturer However, with the coming of the Farm Bureau, actual farm demonstrations have been made possible and are at present one of the most important features of the work of county agents in the state Together with these demonstrations (in this the committee also includes the work done at county experiment farms) which may include the correct method of pruning trees, correct ways of seeding alfalfa or feeding cows, etc, have come local tests, for as is will known, a farm practice which will succeed on the type of soil, may be an utter failure on another type. To work out the local adaptation of the various field crops; to determine the correct amounts of lime and fertilizer to apply on different soils is properly the work of the farm bureau and good progress is being made along this line thru tests which are conducted in cooperation with farmers.

A Clearing House For Information.

It has been pointed out many times that practically every activity, both social and material in the country has some sort of local headquarters for a clearing house. This cannot be said, however, of the business of farming The farm bureau supplies this need Properly organized and conducted it becomes at once the representative of the local farmers of the county, the State and Federal Departments of Agriculture, Experiment Stations and the College of Agriculture. It becomes the agency to bring the local people those things from the outside which are worth while and at the same time calls attention of these outside institutions to local problems This is particularly true of the way in which the county agent operates to make available the extension service of the Experiment Station and the College of Agriculture. These institutions can send their experts on various lines to the county where the farm bureau will have their work prepared and laid out for them. At the same time use them efficiently, while if there is no agent, it is often necessary for these men to waste considerable time and effort in getting their work under way Many times mistakes have been made because of these men lacking knowledge of local conditions

In this brief explanation covering the functions of the work of the farm bureau, such a bureau consists of a great deal more than the county agent, as he is called in Ohio. Rather it is the farmers of the county organized and working together with all interested for the advancement and betterment of agriculture in the county.

Leave your order for Hot Cross Buns for Good Friday at Gamble's Grocery.

Give your Child Dr. King's New Discovery for Coughs and Colds.

Dr. King's New Discovery is a Doctor's Prescription used for over 45 years. It is pleasant and children like it.

You cannot use anything better for your child's cough and cold than Dr. King's New Discovery. It is prepared from Pine Tar mixed with healing and soothing balsams. It does not contain anything harmful and is slightly laxative, just enough to expel the poisons from the system. Dr. King's New Discovery is antiseptic—kills the cold germs—raises the phlegm—loosens the cough and soothes the irritation.

"I have used Dr. King's New Discovery for the past three years and use it continually in my family. My children are very fond of it for it keeps them *free* from cold. I can't say too much for it, and take pleasure in recommending it to my friends." *Mrs. A. S. Haines, Franconia, N. H.*

Don't put off treatment. Coughs and colds often lead to a chronic cough, pneumonia and other serious lung troubles. It is also good for adults and the aged. Get a bottle to-day. All druggists.

THE BROOME & HERBIG CO.

SERVICE PRINT SHOP QUALITY

ALL KINDS OF PRINTING

CITIZENS PHONE 61 BELL PHONE 216 FORBES BUILDING COSHOCTON OHIO

It Is Time To Clean-up

USE OUR CEDAR OIL FLOOR BRUSHES AND MOPS.

Dust Cloths, Lamb's Wool, Wall Brushes, Wall Paper Cleaner, Paints, Varnish, Stains, Etc.

We can supply all your household needs.

The Coshocton Hardware Company

Phone 450 Coshocton, O.

FOR THAT SORE RAW THROAT

Relief In Every Rub . . . .

Try this—results are certain. Just get an original yellow box of true Mustarine and rub it on your neck and upper chest. Do it tonight and that sore, raw feeling will be gone in the morning.

Nothing cures so quickly as true mustarine which costs but a trifle, yet is so wonderfully good that thousands praise it for Asthma, Pluriy, Bronchitis, Rheumatism and Neuralgia. Get the genuine, made by the Begy Medicine Co., Rochester, N. Y.

Wimmer-Arnold Co, guarantees it.

LORD'S SUPPER AT W. CARLISLE

The Lord's Supper will be administered in the Presbyterian church of West Carlisle next Sabbath, April 23, at 10 30 A M

Preparatory services Saturday afternoon at 2 o'clock standard time, will be followed by the annual congregational meeting

Children presented will be baptised before the preparatory services. The session will meet at the close of the congregational meeting to receive any into the church that desire to be received.

The pastor has asked that the members try to be present at these services.

SICK LIST

Miss Ruth Hanlon is ill from measles, at her home on Main street

Robert Speckman, son of Mr and Mrs Harvey Speckman, of North Fourth street, is suffering from measles.

Frank St John has been ill for one week, from measles, at his home on North Second street

There is no change in the condition of T S Humrickhouse, who is under treatment at a hospital in Pittsburg Mrs Humrickhouse is in Pittsburg with her husband

Mrs Gertrude Spurgeon is ill at her home on South Lawn avenue.

HOW TO REDUCE YOUR WEIGHT

A Simple, Safe, Reliable Way.

People who are over-burdened with superfluous fat, know only too well the discomfort and ridicule that over-stout people have to bear.

If you are carrying around five or ten pounds of unhealthy fat you are unnecessarily weakening your vital organs and are carrying a burden which destroys the beauty of your figure.

There is no need of anyone suffering from superfluous fat. If you want to reduce your weight in a simple, safe and reliable way, without starvation diet or tiresome exercise, here is a test worth trying. Spend as much time as you can in the open air, breathe deeply and get from Page & Lorenz or any good druggist a box of oil of korein capsules; take one after each meal and one before retiring at night.

Weigh yourself once a week so as to know just how fast you are losing weight and don't leave off the treatment or even skip a single dose until you are down to normal

Oil of korein is absolutely harmless, is pleasant to take, and helps digestion. Even a few days treatment has been reported to show a noticeable reduction in weight, footsteps become lighter, your work seem easier and a lighter and more bouyant feeling takes possession of your whole being.

Every person who suffers from superfluous fat should give this treatment a trial.

HOLY WEEK SERVICES

Holy Week at Sacred Heart church will be observed with the following services.

Wednesday, April 19 Rosary and Benediction at 7:00 P. M.

Holy Thursday. High Mass at 7.30. The children who take part in the procession will receive Holy Communion during the Mass.

Good Friday. The unveiling of the Cross and Mass of the Pre-Sanctified at 7.30. Meditation on the Sacred Passion from 12 to 3 o'clock will be made privately. Sermon at 7.00 P. M. by Reverend Father Casey, O P, of Columbus

Holy Saturday. The ceremonies will begin at 7:00 o'clock followed by High Mass. Masses on Easter Sunday at the usual hours—7 and 9:30 o'clock. Father Casey will preach at the High Mass on Easter Sunday.

LOOKS UP CASE

Representing Charlotte Heskett, divorced wife of William Heskett, Emmett Thompkins, of Newark, was in the city Monday looking up the status of the partition cases of Frances Larcomb and others against John A. Hesket and others and also securing leave to sign his name to the answer and cross petition as attorney.

BUYS HARLEY

Shelby Stuttz, of Pleasant Valley, has purchased a new Harley-Davidson motorcycle. The order for the machine was placed thru the S. & S. Sporting Goods store.

ONE DOSE OF MAYR'S WONDERFUL REMEDY DRIVES THEM OUT—ENDS TORTURE.

Stomach poisons breed millions of germs that eat into your vitals, causing Gas Pressure, Indigestion, Constipation, Torpid Liver, Auto-Intoxication, Yellow Jaundice, Gall Stones, Appendicitis, Cancer and Ulcers of the Stomach and Intestines, etc., etc. Thousands of sufferers have been restored by Mayr's Wonderful Remedy, among them Justice of the Supreme Court, Congressmen Doctors, Lawyers Bankers, Ministers, Nurses, Farmers, Mechanics—persons of every class—probably your own neighbors Stomach troubles are due mostly to catarrhal poison Mayr's Wonderful Remedy removes that poison, thoroly cleanses the system, drives out the disease breeding germs, allays inflammation and ends suffering Unlike any other remedy No alcohol nothing to injure you. One does convinces. FREE book on Stomach Ailments. Write Geo. H. Mayr, Mfg Chemist Chicago, or obtain a bottle of Mayr's Wonderful Remedy from any reliable druggist, who will return your money if it fails.

ANNOUNCEMENTS OF CANDIDATES

REPRESENTATIVE

Editor The Tribune:—
Please announce my name as candidate for Representative subject to the decision of the Democratic primary, August 8, 1916.
Geo. M. Stillinger.

Editor The Tribune:
Please announce my name as candidate for Representative subject to the decision of the Democratic primary August 8, 1916.
Allen Marshall.

Editor The Tribune:—
Please announce my name as candidate for Representative subject to the decision of the Democratic primary, August 8, 1916.
Benton Davis.

Editor The Tribune:—
Please announce my name as candidate for Representative, subject to the decision of the Republican primary, August 8, 1916.
R. A. McClure.

Editor The Tribune:
Please announce my name as candidate for Representative subject to the decision of the Democratic primary, August 8, 1916.
R. D. Keesey.

Editor The Tribune:
Please announce my name as candidate for Representative, subject to the decision of the Democratic primary, August 8, 1916.
G. W. Mohler.

Editor The Tribune:
Please announce my name as a candidate for Representative subject to the decision of the Democratic primary, August 8, 1916.
Prosser T. Bluck

AUDITOR.

Editor The Tribune:—
Please announce my name as candidate for County Auditor, subject to the decision of the Democratic primary, August 8, 1916.
J. E. Lyons.

Editor The Tribune:—
Please announce my name as candidate for County Auditor, subject to the decision of the Democratic primary, August 8, 1916.
Lee F. Butler.

Editor The Tribune:
Please announce my name as candidate for County Auditor, subject to the decision of the Democratic primary, August 8, 1916.
Charles M. Dawson.

Editor The Tribune:
Please announce my name as candidate for County Auditor subject to the decision of the Democratic primary, August 8, 1916.
Lloyd E. Coffman.

SHERIFF.

Editor The Tribune:—
Please announce my name as candidate for Sheriff, subject to the decision of the Democratic primary, August 8, 1916.
James Wiggins, Jr.

Editor The Tribune:
Please announce my name as candidate for Sheriff subject to the decision of the Republican primary, August 8, 1916.
D. W. Bassett.

Editor The Tribune:—
Please announce my name as candidate for Sheriff, subject to the decision of the Democratic primary, August 8, 1916.
Earl Cullison.

Editor The Tribune:—
Please announce my name as candidate for Sheriff, subject to the decision of the Democratic primary, August 8, 1916.
Joseph K. Richissin.

Editor The Tribune:—
Please announce my name as candidate for Sheriff, subject to the decision of the Democratic primary, August 8, 1916.
Hugh Gamble.

Editor The Tribune:
Please announce my name as candidate for Sheriff, subject to the decision of the Republican primary Aug. 8, 1916.
C. E. Bantum.

Editor The Tribune:
Please announce my name as candidate for Sheriff, subject to the decision of the Democratic primary, August 8, 1916.
John H. Bosson.

COMMISSIONER.

Editor The Tribune:—
Please announce my name as candidate for County Commission, subject to the decision of the Democratic primary, August 8, 1916.
L. J. Foster.

SURVEYOR.

Editor Tribune:—
Please announce my name as candidate for County Surveyor subject to the decision of the Republican primary, August, 8, 1916.
Chas. B. Cox.

Editor The Tribune:
Please announce my name as a candidate for County Surveyor subject to the decision of the Democratic primary election August 8, 1916.
G. C. Kissner.

TREASURER.

Editor The Tribune:—
Please announce my name as candidate for County Treasurer, subject to the decision of the Democratic primary, August 8, 1916.
Chas. B. Bechtol.

Editor The Tribune:—
Please announce my name as candidate for County Treasurer, subject to the decision of the Democratic primary, August 8, 1916.
Charles M. McClain.

RECORDER.

Editor The Tribune:—
Please announce my name as candidate for County Recorder, subject to the decision of the Republican primary, August 8, 1916.
Earl A. McCoy.

Editor The Tribune:—
Please announce my name as candidate for County Recorder, subject to the decision of the Democratic primary, August 8, 1916.
Frank Moore, Jr.

Editor The Tribune:
Please announce my name as candidate for County Recorder, subject to the decision of the Democratic primary, August 8, 1916.
F. W. Lang

PROSECUTING ATTORNEY

Editor The Tribune:—
Please announce my name as candidate for Prosecuting Attorney, subject to the decision of the Republican primary, August 8, 1916.
C. O. Turner.

PROBATE JUDGE

Editor The Tribune:
Please announce my name as candidate for Probate Judge, subject to the decision of the Democratic primary, August 8, 1916.
T. H. Wheeler.

Editor The Tribune:
Please announce my name as candidate for Probate Judge, subject to the decision of the Democratic primary, August 8, 1916.
Milo C. Ely.

NEW BABY

A son, who has been named Robert Gordon, was born Sunday night, to Mr. and Mrs. Ross K Lawrence (Myrtle Lowe) of Valley Fork Farms, Coshocton R. F. D. 3.

Hazel, the daughter of Mr. and Mrs. H. J Hershman, of 635 Walnut street, is suffering from an attack of measles, at her home.

LEGAL NOTICE.

George W Johnston, who resides in the State of Indiana, and whose residence is unknown, and Luella Johnston, Henry D. Johnston, Ruth Johnston and Katherine Johnston, who reside in the State of Kentucky, and May D. McClain who resides in the State of Michigan, and whose places of residence are unknown, will take notice that Paul B Johnston, as administrator of the estate of Dorothy Johnston, deceased, on the 17th day of March, 1916, filed his petition in the Probate Court of Coshocton County, Ohio, alleging that the personal estate of said decedent is insufficient to pay her debts, and the charges of administering her estate, that she died seized in fee simple of the following described real estate to-wit Situated in the City of Coshocton, County of Coshocton State of Ohio, known as lot numbered 150 in the City of Coshocton, Ohio as the same is marked and delineated on the recorded plat of said city as made by John A. Hanlon in the City of Coshocton, Ohio. That the dwelling house on said premises is numbered 136, North Water street, between Main and Chestnut streets. That said Dorothy Johnston died leaving no widower. That Mary V Ross claims to hold a mortgage thereon—$522 62

The prayer of the petition is that the said mortgage be required to answer setting forth the particulars of her mortgage lien thereon, and that said property be sold to pay the debts of said decedent and the charges afore said and the defendants are hereby notified that they are require to answer the same on or before the 30th day of May, 1916.

Paul B. Johnston, Admr of the estate of Dorothy Johnston, deceased.
April 18, 25; May 2, 9, 16, 23.

Try an ad in the classified columns of the Tribune.

NewspaperARCHIVE®